

COLORI DI ZAGABRIA

Fantasia sinfonica

Riduzione per Orchestra da Camera

Violoncelli

I° MOVIMENTO

Uberto Pieroni

Liricamente e intimo $\bullet = 48$

5

10

15

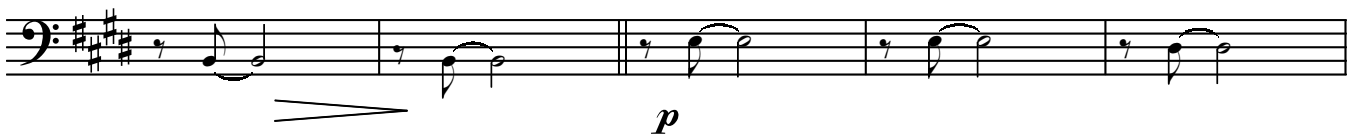

20

II° MOVIMENTO

25

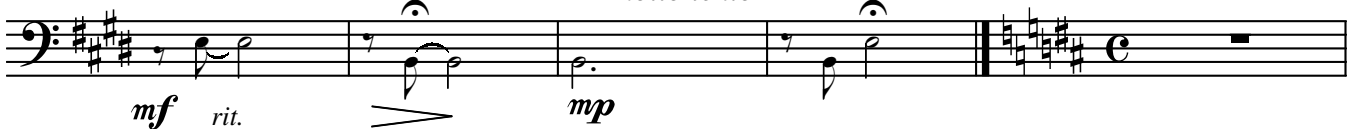

molto lento

Sostenuto e deciso $\bullet = 96$

30

35

40

mf

44

mf

49

55

p

61

mp mf

66

69

72

f p

76

81

87

mf *f*

93

p *leggero*

98

p

101

p

104

f

107

f *ff*

Piuttosto lento ma non troppo $\text{♩} = 62$ III° MOVIMENTO

111

pp

116

pp

122

pp

128

pp

133

138

143

148

153

159
