

# PENSIERO SECONDO

per Corno in Mi b e Pianoforte

ALLA MARCIA ♩ = 88

Uberto Pieroni

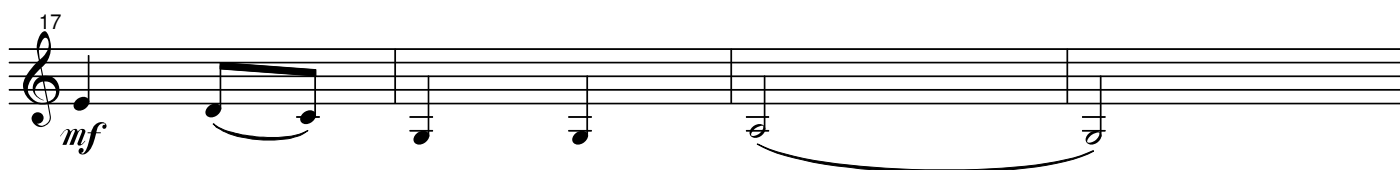
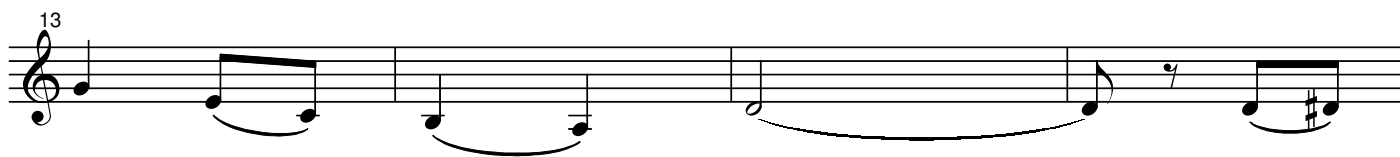
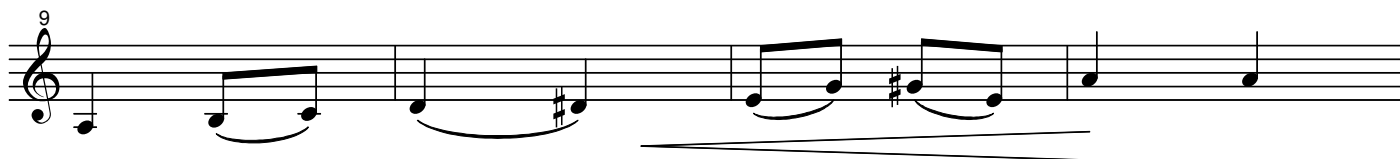
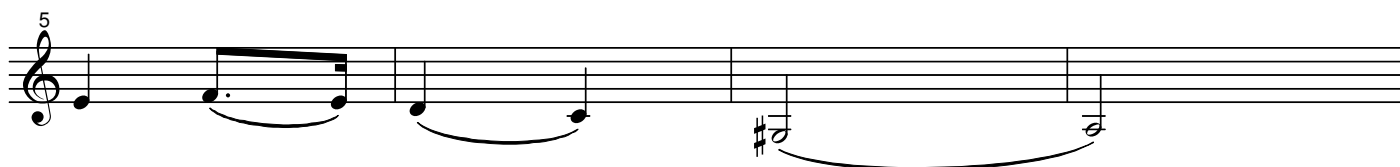
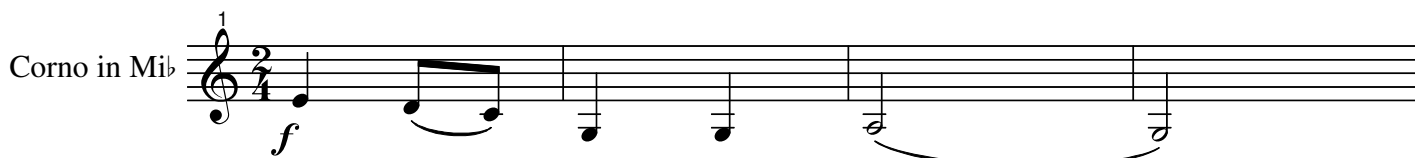

Proprietà per tutti i paesi: IDYLLIUM Edizioni Musicali s. n. c. - Sede Legale Piazza Prealpi, 4 20155 MILANO

Sede Operativa: Viale dei Mille, 117 20051 LIMBIATE (MI) - ITALY - Tel e Fax: + 39 02 9961051

© Copyright 2005 by: IDYLLIUM Edizioni Musicali s. n. c.

Tutti i diritti sono riservati a termini di legge - All rights reserved. International copyright secured.

21

25

*f*

29
