

Rapsodia araba

Luigi Fiorentini

Moderato (♩=84)

per orchestra

3

mf

10

4

p *<mf>* *f*

18

24

4

p *f*

34

4

p *mp* *f* *mp*

45

f *mp* *ff*

53

4

mf

63

12

f

81

3

mp

90

6

94

5

1° Fagotto

2

96

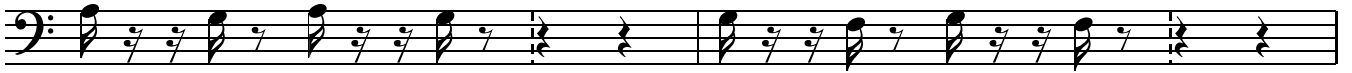

98

102

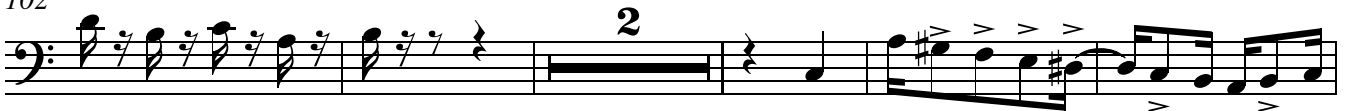

109

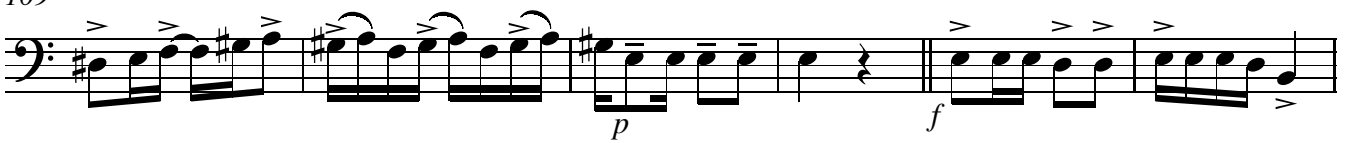

115

121

131

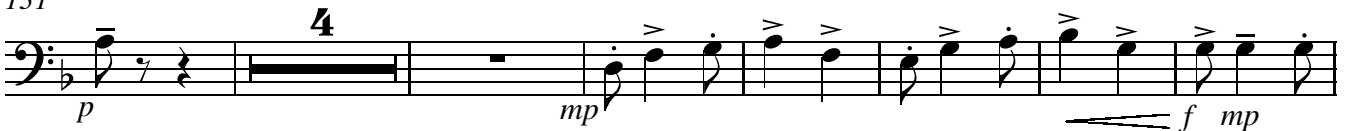

142

150

172

195

1° Fagotto

203

f >

211

mp rit......

2

16

Larg.to appass. (♩=56)

234

mp

239

Allegretto (♩ = 92)

f mp

243

8

mp

254

(*mp*)

6

p

263

Adagio (♩ = 66)

3

rall.....

272

mf p

279

Allegretto (♩ = 92)

f

283

3

mf mp

290

2

p f ff > > >

9

Andante (♩=80)

1° Fagotto

4

305 *mp*

310 *p*

319 *mp* *(mp)*

330

338

343 *And.scherzoso* (♩=88)

357 *mf*

367 *mp*

379 *Più mosso* (♩ = 100)

398 *And.scherzoso* (♩=88)

405 *mp* *mf*

1° Fagotto

437

455
