

Violoncelli

MARA

dramma lirico in un atto
di Federico De Roberto

(durata: m. 47 circa)

libretto di Gaetano Midulla
musica di Luigi Fiorentini

PRELUDIO

Adagio (♩=56)

60

65

70 arco

76

82

3^ SCENA

87

92

97

104

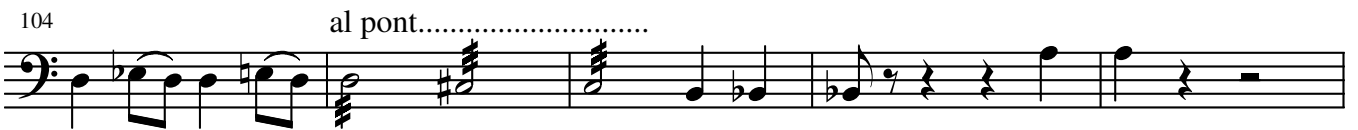

109

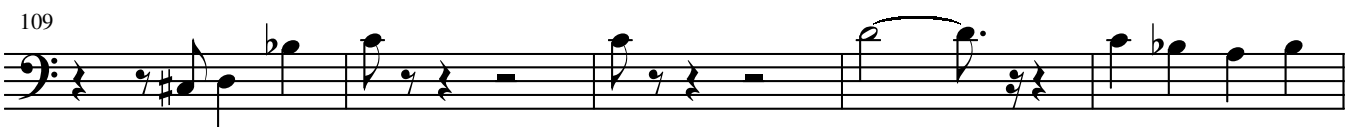

114

119

125

131

137

142

4^ SCENA

147

Allegretto ($\text{♩} = 72$)

152

157

163

168

174

184 al pont.....

189

194 al pont..... sciolto
f

199 *mf* *p* **5^ SCENA**

203

208 **6^ SCENA** *mf*

214 Adagio (♩=56) *p* *pizz.*

219 *arco* 2

226 *pizz.* *f* *arco*

231 *p* 2 al pont.....

237 2

244 *f* *mp*

250 **7^ SCENA** *mf*

256 sciolto..... *f* *mp* *mf* *pizz.*

264 *arco* al pont..... 5

274

280

285

291 *p*

296

INTERMEZZO

301

306 *p*

311 *ff* *pp* Poco meno (♩=50)

316

321 *pizz.* *arco*

326 *p* *mp* Adagio (♩=56)

9^ SCENA

396

400

405

410

415

420

425

10^ SCENA

430

435

441

447

452

457
mf 3

461 al pont.....

466 sciolto.....
f ff mf 3

471 3

476 ff

481 f

486 mp mf

491 mp

497 f mp

503 pizz. arco

508

513 mp p

519 *sciolto.....* *sciolto...*

p *f* *ff* *mp* *ff*

524 *.....*

mp

11^ SCENA

530 *Largo* (♩ = 40)

p

536

p *ff*

542

p *ff*

548

p *ff*

554

p *ff*

562

p *ff*

568

p *ff*

574

p *ff*

580

p *ff*

586

p *ff*

592

12^ SCENA

598

Adagio (♩=56)

603

609

mp

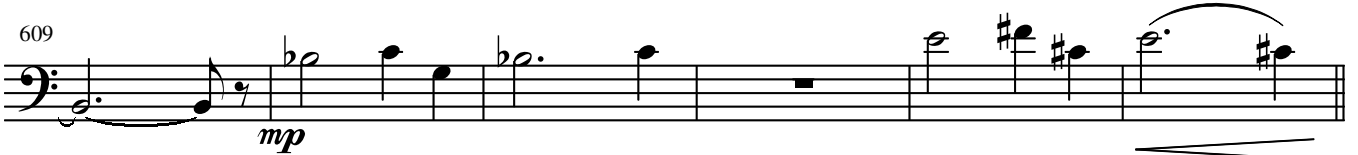

615

f

621

627

mp

mf

633

al pont.....

Poco più mosso (♩=80)

ff

f

13^ SCENA

639

Andante (♩=60)

3

646

3

Adagio (♩=56)

652

p

14^ SCENA

658

al pont.....

mp

ff

mf

663 al pont.....

668 sciolto.....

673.....

678 **FINALE**

684 al pont.....

690

