

Improvviso e aria con variazioni

per clarinetto e pianoforte

Luigi Fiorentini

Senza tempo (♩ = 60 ca)

mf

5

accel..... rall.....

(frull.).....

p < f

8

(vibrato)

(eolici).....

p

12

pp f pp mp

17

pp

20

22

ff

24

p

27

tr

ff p

33

f

35

36

37

38

Lento (♩ = 56)
p

42

46

50

54

58

61

64

1^ Variazione

67

69

71

73

78

81

83

85

87

89

2^a Variazione

91

92

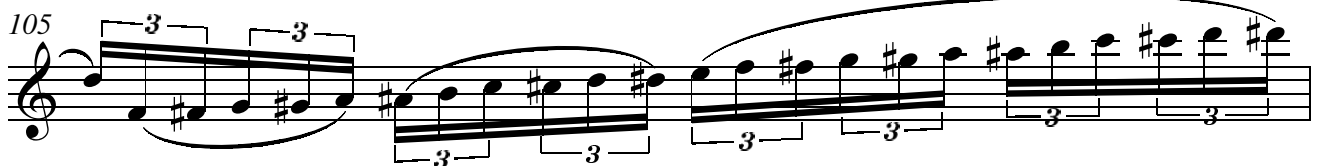
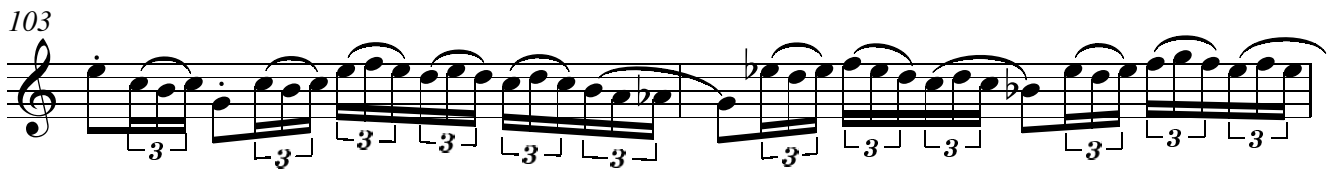
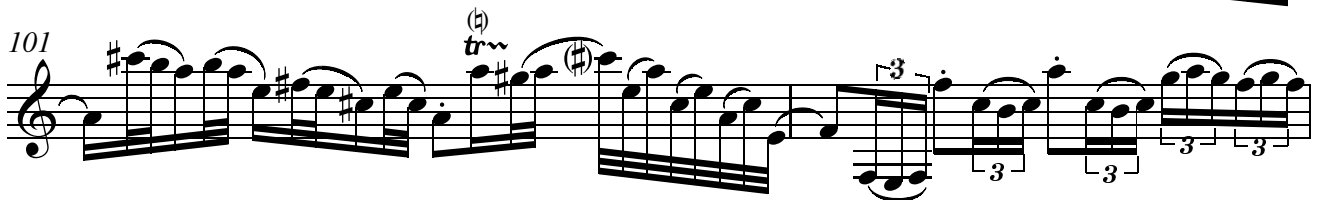
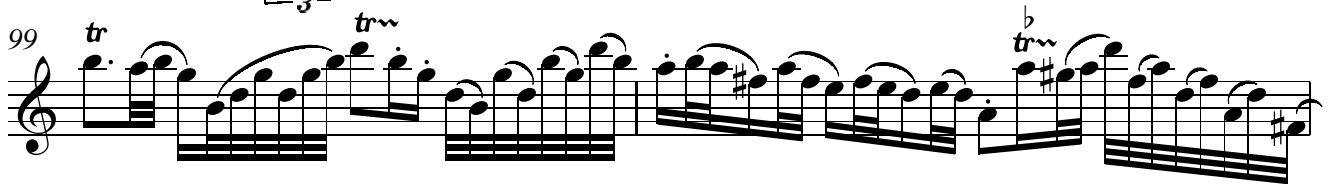

108

109

112

115

3^a Variazione

116

117

118

119

120

121

122

138

ff

140

>

Zurigo, 12.08.2004