

Tuba

MESSA IN DO MINORE "DE RESURRECTIONE DOMINI"

SIGNORE PIETA'

Uberto Pieroni

♩ = 44

6

12

17

23

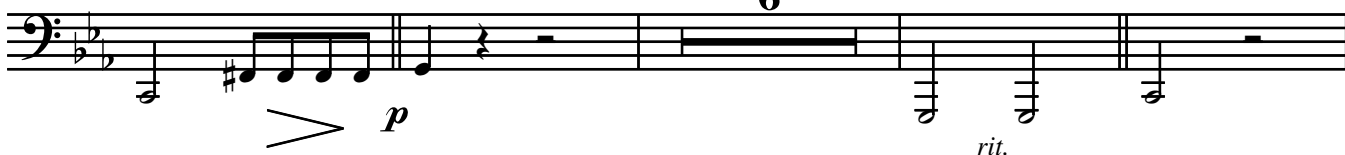

33

39

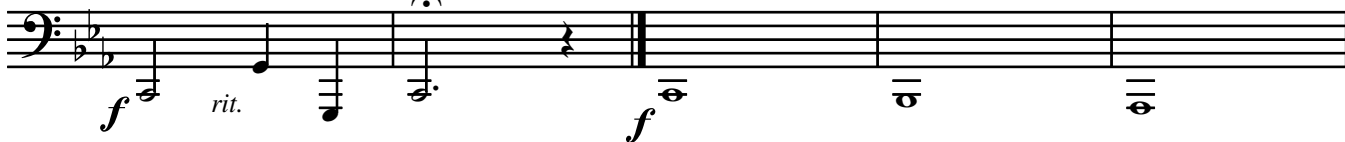

44

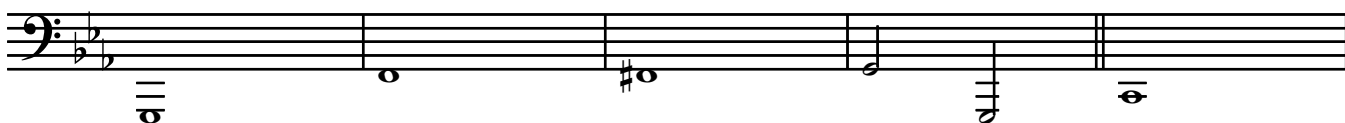

MESSA IN DO MINORE

49

54

59

64

69

74

79

84

109

114

119

124

129

136

141

151

189

♩ = 120

PERCHE' TU SOLO

194

MESSA IN DO MINORE

199

204

214

219

224

SANTO

229

234

239

OSANNA 1

252

MESSA IN DO MINORE

OSANNA 1

271

♩ = 88

f *rit.*

276

♩ = 64

AGNELLO DI DIO

mf

281

286

6

296

dim...

301

p *cresc...*

306

dim... *cresc...*

311

6

mf *cresc...*

321

MESSA IN DO MINORE

326

331

336

341

346

351

361

366

371
