

Timpani

MESSA IN DO MINORE "DE RESURRECTIONE DOMINI"

SIGNORE PIETA'

Uberto Pieroni

♩ = 44

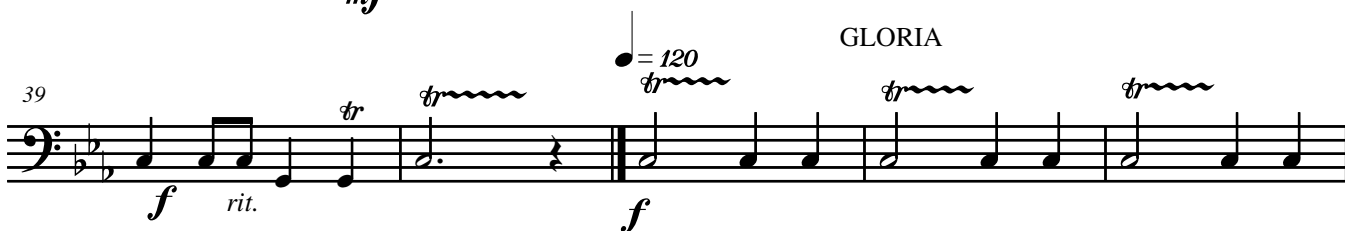

Proprietà per tutti i paesi: IDYLLIUM Edizioni Musicali s. n. c. - Sede Legale Piazza Prealpi, 4 20155 MILANO

Sede Operativa: Viale dei Mille, 117 20051 LIMBIATE (MI) - ITALY - Tel e Fax: + 39 02 9961051

© Copyright 2005 by: IDYLLIUM Edizioni Musicali s. n. c.

Tutti i diritti sono riservati a termini di legge - All rights reserved. International copyright secured.

MESSA IN DO MINORE

44 *tr*

49 *tr*

54 *tr* 21 *f*

79 *tr*

84 *tr* *f* ♯ = 132 20

SIGNORE DIO RE DEL CIELO

108

113 4

121 4 *cresc...* *mf*

129 9 5

146

146

cresc... **f**

151

151

cresc... **ff**

34

189

189

f

PERCHE' TU SOLO

194

194

199

199

204

204

6 5

218

218

223

223

rit. **mf**

88

SANTO

228

228

MESSA IN DO MINORE

233

233

238

238 *f* *f* = 88 OSANNA 1 9

251

251 *cresc...* *rit.* = 88 OSANNA 1 8

263

263 *f* = 88 OSANNA 1 8

275

275 *rit.* *mf* = 64 AGNELLO DI DIO

280

280 *f*

285

285 *f*

290

290 *f* 6

300

300 *p* *cresc...* 2

MESSA IN DO MINORE

368

ff *rit.*

373

ff