

Flauto 2

MESSA IN DO MINORE  
"DE RESURRECTIONE DOMINI"

SIGNORE PIETA'

Uberto Pieroni

♩ = 44

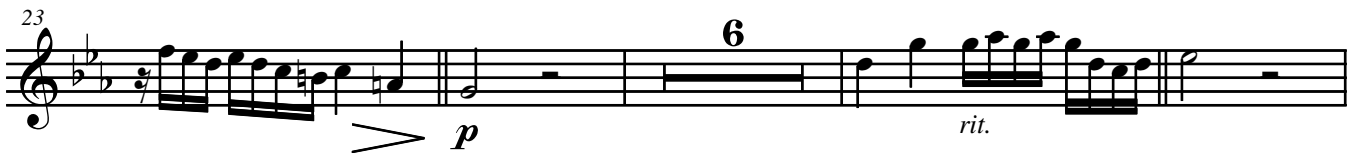

GLORIA

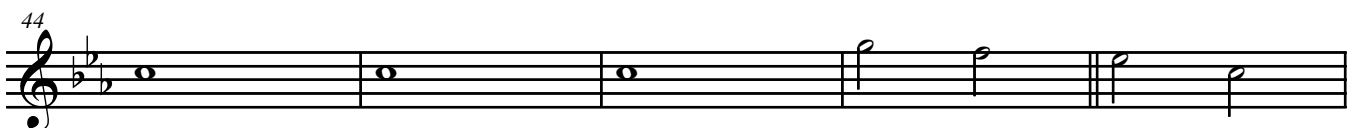
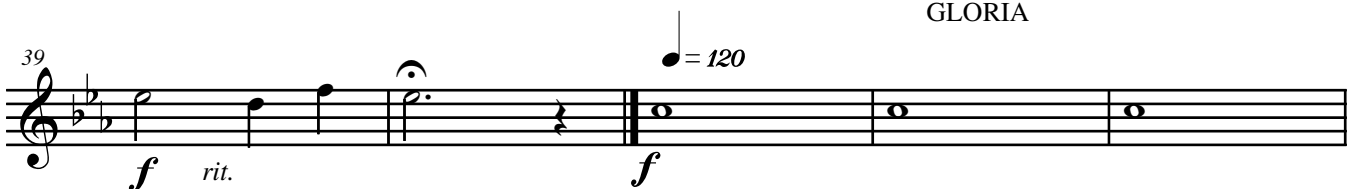

Proprietà per tutti i paesi: IDYLLIUM Edizioni Musicali s. n. c. - Sede Legale Piazza Prealpi, 4 20155 MILANO

Sede Operativa: Viale dei Mille, 117 20051 LIMBIATE (MI) - ITALY - Tel e Fax: + 39 02 9961051

© Copyright 2005 by: IDYLLIUM Edizioni Musicali s. n. c.

Tutti i diritti sono riservati a termini di legge - All rights reserved. International copyright secured.

MESSA IN DO MINORE

49

54

59

64

*p*

69

*mf*

74

*f*

79

84

♩ = 132

21

*f*

SIGNORE DIO RE DEL CIELO

109

114

*dim... mp*

119

*cresc... mf*

124

*f*

129

4

*cresc...*

137

*ff dim...*

142

*cresc...*

147

*f*

152

SIGNORE DIO AGNELLO DI DIO

● = 44

16

*cresc... ff cresc...*

172

PERCHE' TU SOLO

● = 120

14

*f*

MESSA IN DO MINORE

190

195

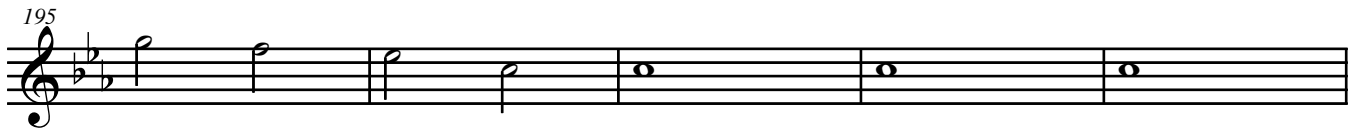

200

205

210

215

220

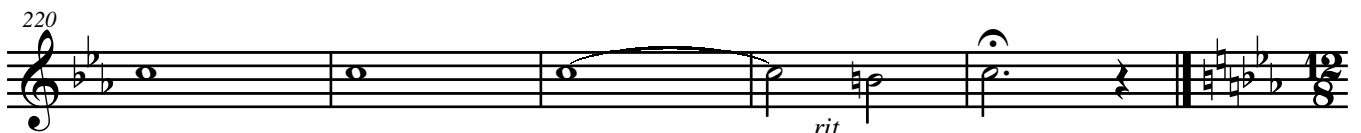

225

**10**

*mf* *cresc...* *rit.*

239

*f* *p* *cresc...*

OSANNA

244 *dim...*

249 *f* OSANNA 1 *cresc...* *rit.*

♩ = 88

254 *mp* BENEDETTO

♩ = 44

259 *p*

264 *cresc...*

269 *rit.* OSANNA 1 *f*

♩ = 88

274 *rit.* AGNELLO DI DIO *mf*

♩ = 64

279

284

289

294

299

*dim...* *p*

304

*cresc...* *dim...*

309

*cresc...* *mf*

314

319

*cresc...*

324

*dim...*

329

MESSA IN DO MINORE

♩ = 120 AMEN

334

*cresc...* *f* *rit.* *f*

339

344

349

*dim...* *mp*

354

359

*cresc...*

364

*f*

369

*ff* *rit.*