

Flauto 1

MESSA IN DO MINORE  
"DE RESURRECTIONE DOMINI"

SIGNORE PIETA'

Uberto Pieroni

♩ = 44

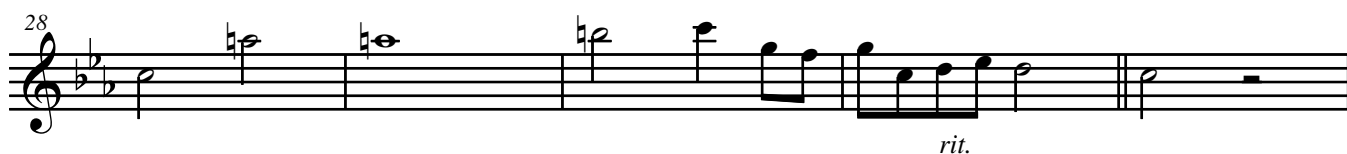
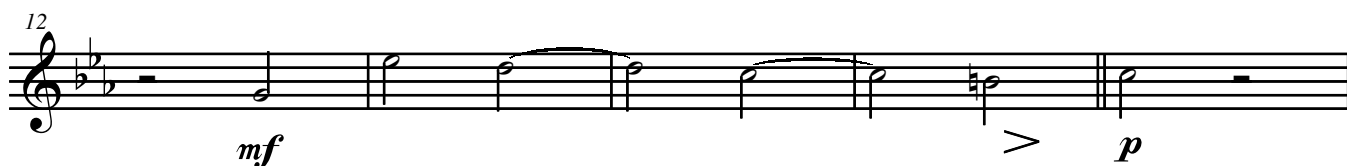

GLORIA

♩ = 120

Proprietà per tutti i paesi: IDYLLIUM Edizioni Musicali s. n. c. - Sede Legale Piazza Prealpi, 4 20155 MILANO

Sede Operativa: Viale dei Mille, 117 20051 LIMBIATE (MI) - ITALY - Tel e Fax: + 39 02 9961051

© Copyright 2005 by: IDYLLIUM Edizioni Musicali s. n. c.

Tutti i diritti sono riservati a termini di legge - All rights reserved. International copyright secured.

MESSA IN DO MINORE

44

49

54

59

64

*p*

69

*mf*

74

*f*

79

84

SIGNORE DIO RE DEL CIELO

$\text{♩} = 132$

21

*f*

MESSA IN DO MINORE

109

114

114

*dim...* *mp*

119

119

*cresc...* *mf*

124

124

*f*

129

129

134

134

*cresc...* *ff*

139

139

*dim...*

144

144

*cresc...* *f*

149

149

*cresc...*

# MESSA IN DO MINORE

PERCHE' TU SOLO

154  $\bullet = 120$   
*ff* **34** *f*

192

197

202 **6**

212

217

222  $\bullet = 88$  **SANTO**  
*rit.* *mf*

227

232

MESSA IN DO MINORE

$\bullet = 88$  OSANNA 1

237 *cresc...* *rit. f* 9 *f*

250 *cresc...* *rit.*

$\bullet = 88$  OSANNA 1

255 8 8 *f*

$\bullet = 64$  AGNELLO DI DIO

274 *rit.* *mf*

279

284 8

296 *dim...*

301 6 *p* *cresc...*

311 7 *mf*

322

*dim...*

327

*cresc...*

*f*

*rit.*

$\bullet = 120$

AMEN

338

*f*

343

348

*dim...*

353

6

*mp*

363

*f*

368

*ff*

*rit.*

373
