

Fagotti 2

MESSA IN DO MINORE
"DE RESURRECTIONE DOMINI"

SIGNORE PIETA'

Uberto Pieroni

♩ = 44

6

12

17

23

33

GLORIA

39

44

MESSA IN DO MINORE

49

54

59

64

p

69

mf

74

f

79

84

♩ = 132

21

f

SIGNORE DIO RE DEL CIELO

109

114

119

124

129

136

141

146

151

$\bullet = 120$

PERCHE' TU SOLO

189

MESSA IN DO MINORE

194

199

204

215

220

*rit.*

♩ = 88

SANTO

225

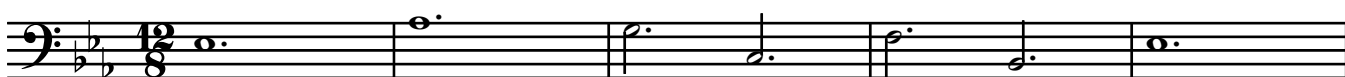
*mf*

230

235

*cresc...**rit.**f*

♩ = 54

OSANNA

240

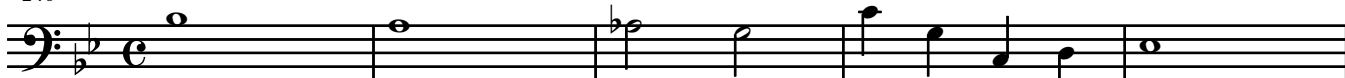
*p*

MESSA IN DO MINORE

OSANNA 1

245 $\bullet = 88$

dim... *f*

250

cresc... *rit.*

BENEDETTO

255 $\bullet = 44$

mp

260

p

265

cresc... *rit.*

OSANNA 1

270 $\bullet = 88$

f

AGNELLO DI DIO

275 $\bullet = 64$

rit. *mf*

280

285

MESSA IN DO MINORE

296

dim...

301

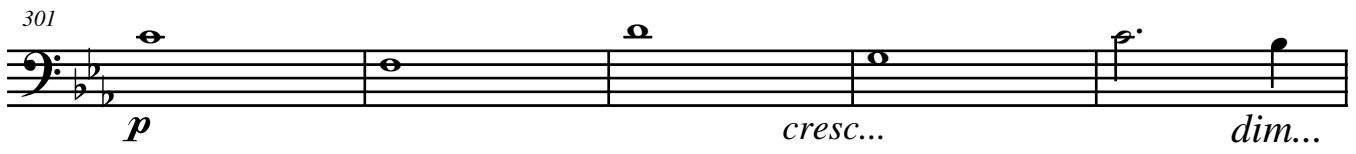

p *cresc...* *dim...*

306

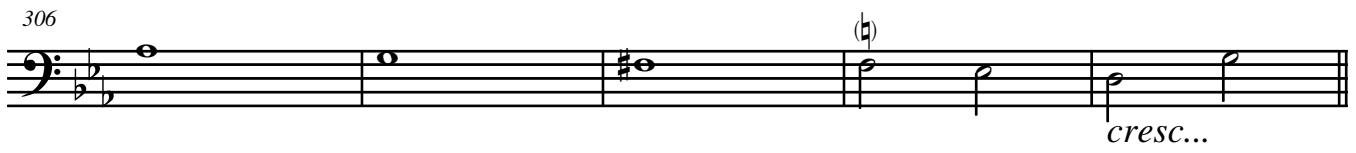

cresc...

311

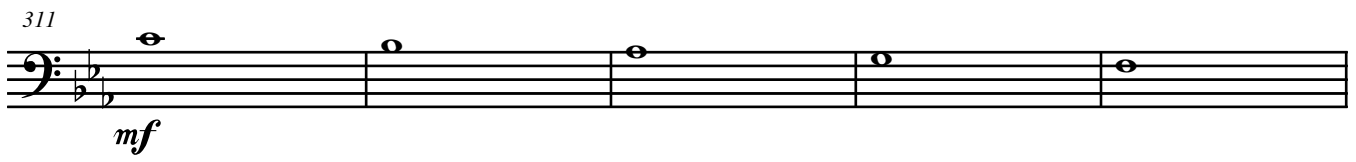

mf

316

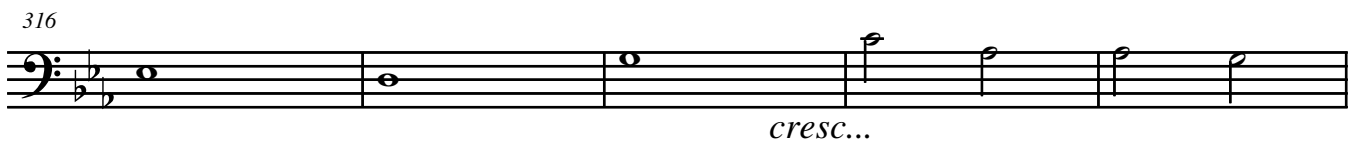

cresc...

321

p

326

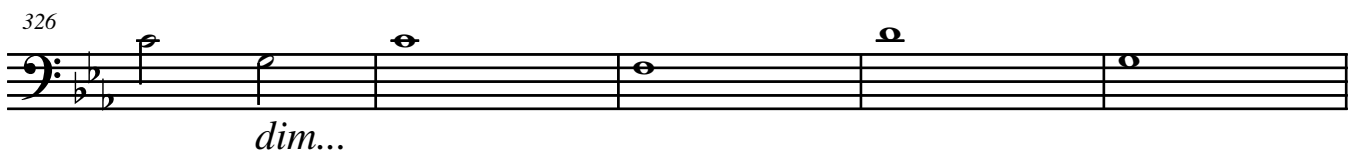

dim...

331

cresc... *f*

336

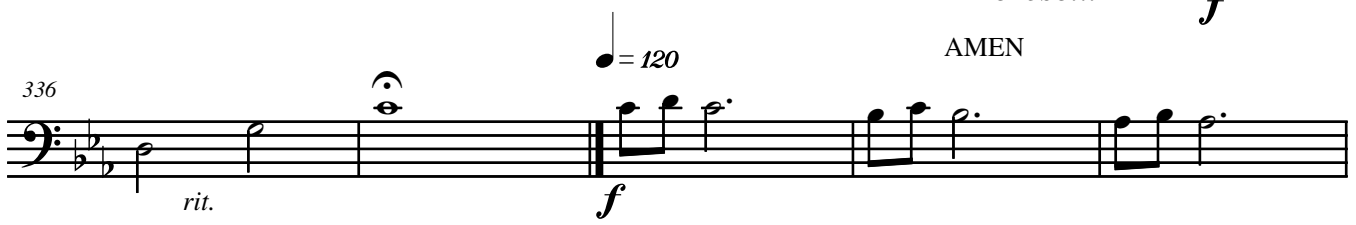

rit. *f* = 120 AMEN

341

346

351

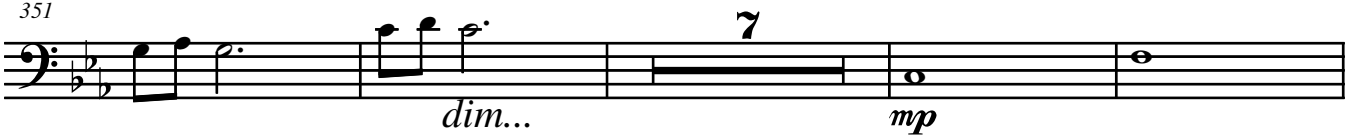

362

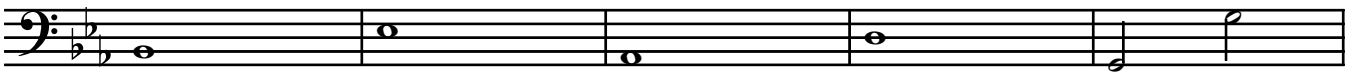

367

372

