

Corni in Fa 1 **MESSA IN DO MINORE**
"DE RESURRECTIONE DOMINI"

♩ = 44

SIGNORE PIETA'

Uberto Pieroni

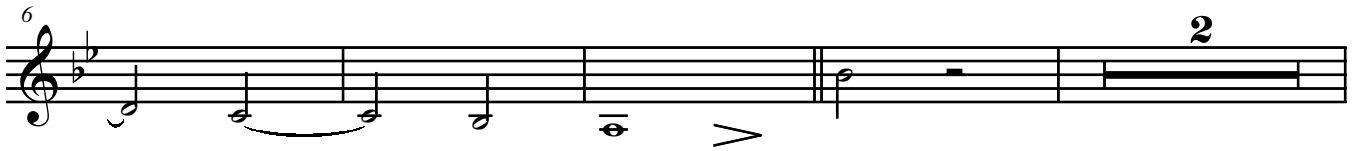

GLORIA

Proprietà per tutti i paesi: IDYLLIUM Edizioni Musicali s. n. c. - Sede Legale Piazza Prealpi, 4 20155 MILANO

Sede Operativa: Viale dei Mille, 117 20051 LIMBIATE (MI) - ITALY - Tel e Fax: + 39 02 9961051

© Copyright 2005 by: IDYLLIUM Edizioni Musicali s. n. c.

Tutti i diritti sono riservati a termini di legge - All rights reserved. International copyright secured.

MESSA IN DO MINORE

44

49

54

59

64

p

69

mf

74

f

79

84

f

♩ = 132

21

SIGNORE DIO RE DEL CIELO

109

114

6

mf

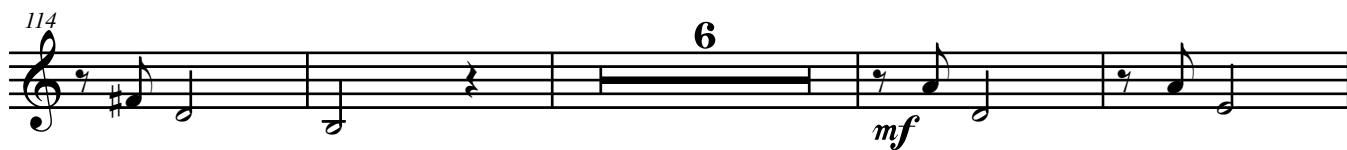

124

f

129

3

cresc...

136

ff

dim...

141

6

f

151

cresc...

ff > >

34

189

f

♩ = 120

PERCHE' TU SOLO

194

MESSA IN DO MINORE

199

204

5

213

218

223

rit.

$\bullet = 88$

mf

SANTO

228

233

cresc...

238

$\bullet = 88$

OSANNA 1

f

251

cresc...

rit.

$\bullet = 54$

BENEDETTO

mp

256

261

266

OSANNA 1

271

AGNELLO DI DIO

276

281

286

297

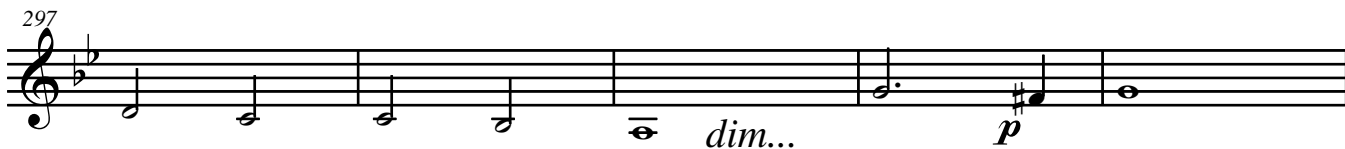

302

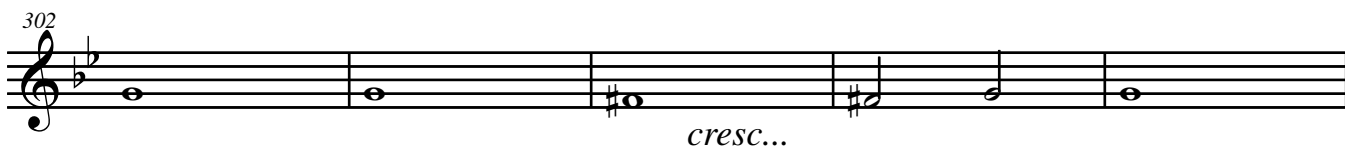

MESSA IN DO MINORE

307

cresc... mf

312

7

323

dim...

328

333

cresc... f rit.

AMEN

♩ = 120

338

f

343

348

dim...

353

5

mp

MESSA IN DO MINORE

362

367

372

