

# Celli

## MESSA IN DO MINORE "DE RESURRECTIONE DOMINI"

Uberto Pieroni

SIGNORE PIETA'

♩ = 44

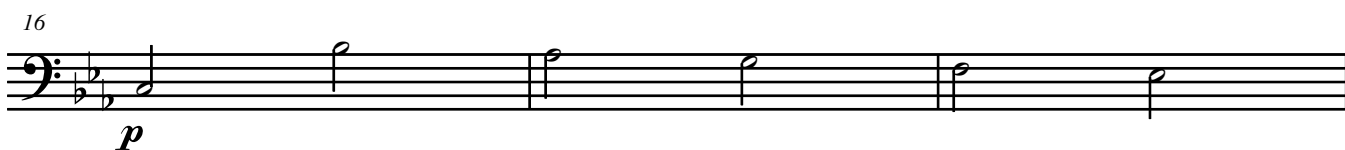

Proprietà per tutti i paesi: IDYLLIUM Edizioni Musicali s. n. c. - Sede Legale Piazza Prealpi, 4 20155 MILANO

Sede Operativa: Viale dei Mille, 117 20051 LIMBIATE (MI) - ITALY - Tel e Fax: + 39 02 9961051

© Copyright 2005 by: IDYLLIUM Edizioni Musicali s. n. c.

Tutti i diritti sono riservati a termini di legge - All rights reserved. International copyright secured.

MESSA IN DO MINORE

25

*cresc...*

28

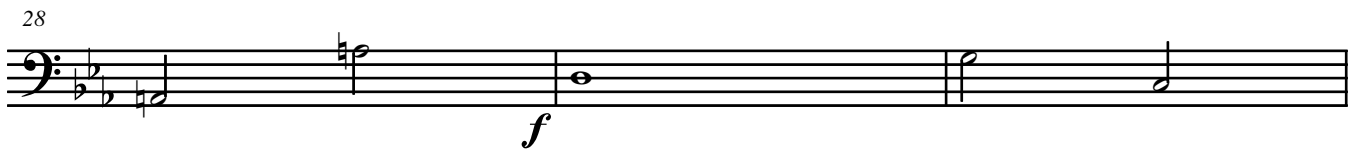

*f*

31

*rit. p*

34

*mf*

37

*f rit.*

40

$\bullet = 120$  GLORIA

*f*

43

*f*

46

*f*

49

*f*

52

55

*dim...*

58

*cresc...*

61

*dim...*

64

*p*

67

70

*mf*

73

76

*f*

MESSA IN DO MINORE

79

82

85

♩ = 132

SIGNORE DIO RE DEL CIELO

88

91

94

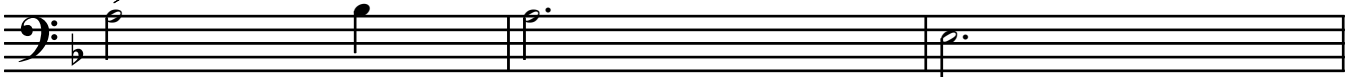

97

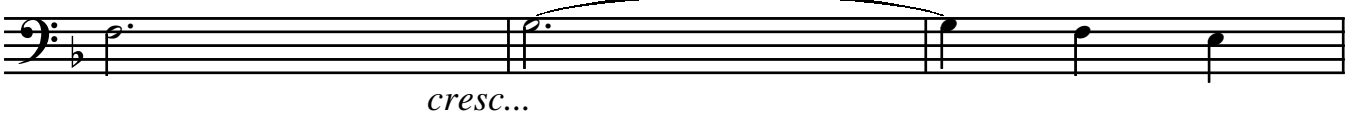

100

103

MESSA IN DO MINORE

106

*cresc... f*

109

112

115

*dim... mp*

118

121

*cresc... mf*

124

*f*

127

130

## MESSA IN DO MINORE

133

*cresc...*

136

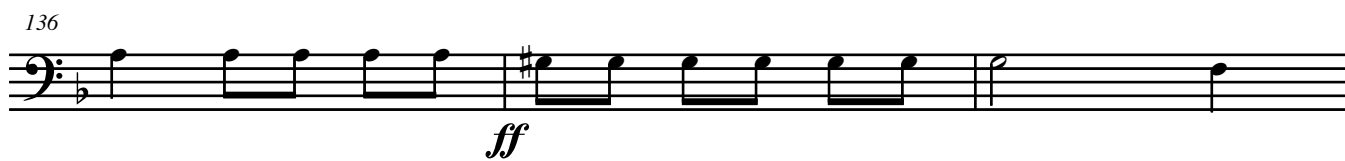

*ff*

139

*dim...*

142

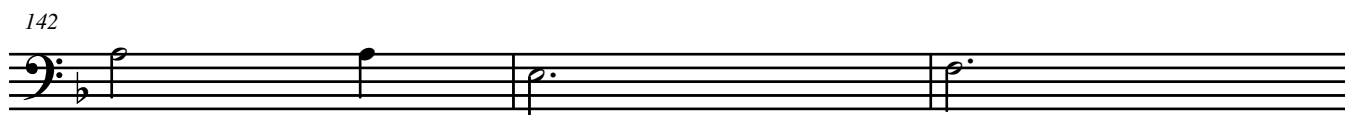

145

*cresc...* *f*

148

151

*cresc...*

154

*ff* *p*

$\bullet = 44$

SIGNORE DIO AGNELLO DI DIO

157

MESSA IN DO MINORE

160

163

166

169

172

*mf*

175

178

181

184

MESSA IN DO MINORE

187  $\text{♩} = 120$  PERCHE' TU SOLO

rit. f

190

193

196

199

202

205

208

211

# MESSA IN DO MINORE

214

217

220

♩ = 88 SANTO

223

226

229

232

235

♩ = 54 OSANNA

238

MESSA IN DO MINORE

241

*cresc...*

244

*dim...*

247

*f*  $\bullet = 88$  OSANNA 1

250

*cresc...*

253

*rit.*  $\bullet = 44$  BENEDETTO *mp*

256

259

262

*p*

265

*cresc...*

268

*rit.*

♩ = 88

OSANNA 1

271

*f*

274

*rit.*

AGNELLO DI DIO

♩ = 64

277

*mf*

280

283

286

289

292

295

298

301

304

307

310

313

316

319

322

325

*dim...*

328

331

334

*cresc...* *f* *rit.*

337

*f* AMEN

340

343

346

349

352

355

358

361

364

367

370

373

