

CLACSON

per Marimba, Flauto, Clarinetto e Fagotto

Moderato $\bullet = 80$

Uberto Pieroni

Clarinetto in
Si \flat

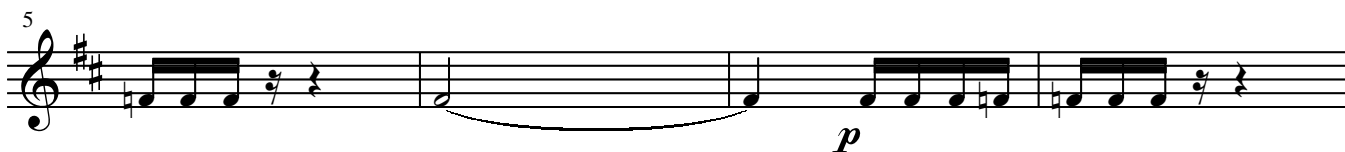
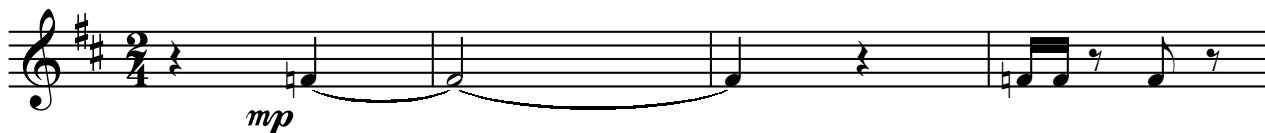

33

37

41

45

49

53

57

61

65

69

p

73

p

77

p

81

p

85

mf

89

mf

93

mf

97

mf

101

p

105

109

mp

113

117

121

mf

125

129

133

cresc.

137

f

141

p

145

pp

149

153

mf

157

p

161

165

169

cresc.

173

mf

177

p

181

185

189

pp

193

mf

197

mf

201

p

205

f

209

213

pp *p* *mp*

217

mp

221

mp

225

mp

229

mf

233

mf

237

mf

241

mf

245

p

249

253

cresc.

257

261

f

265

269

273

p

277

pp

281

mf

285

p

289

pp *f*
