

Percussioni **Canzone di Tawaddud**

Andrea Talmelli

♩ = 132

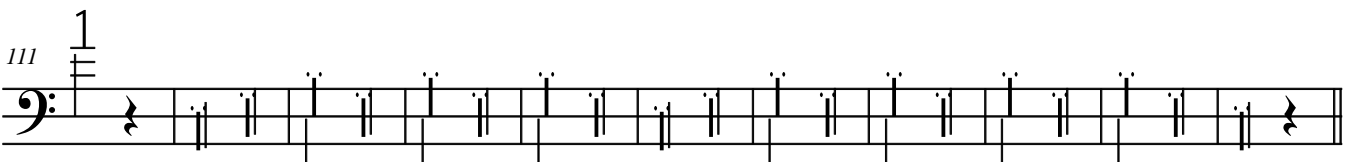
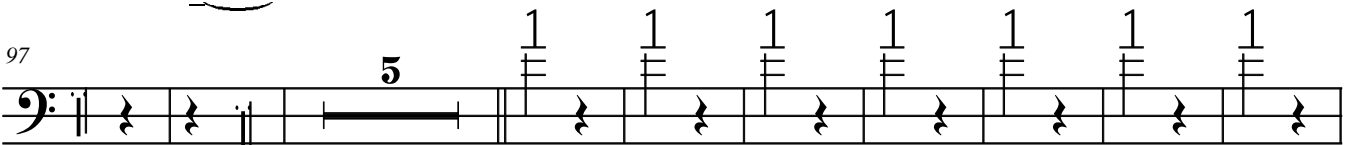
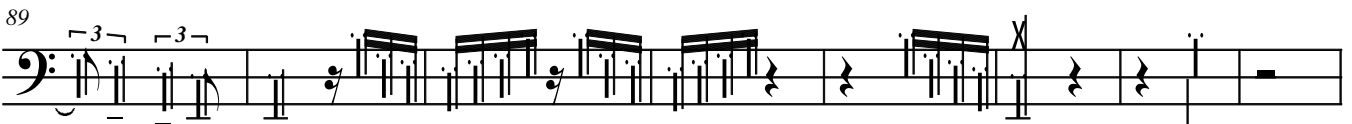
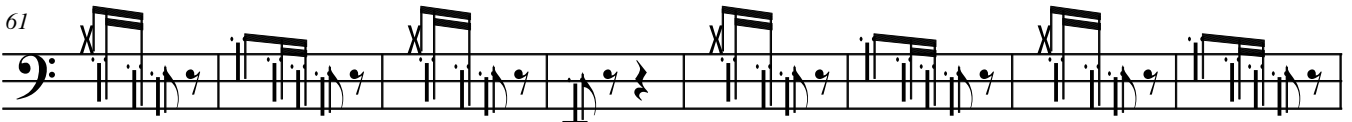
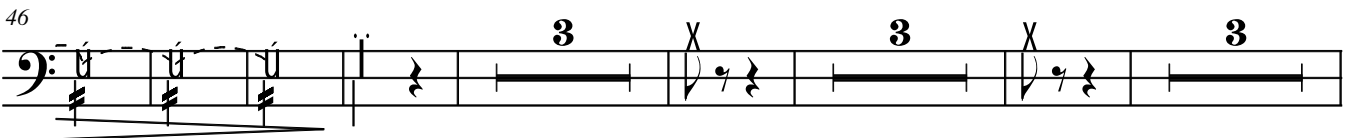
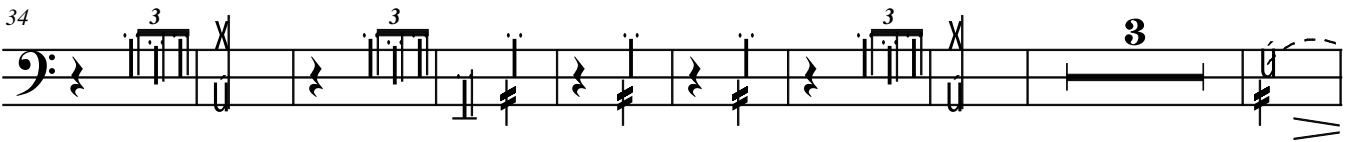
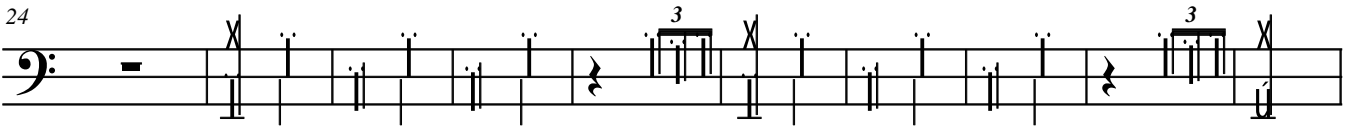
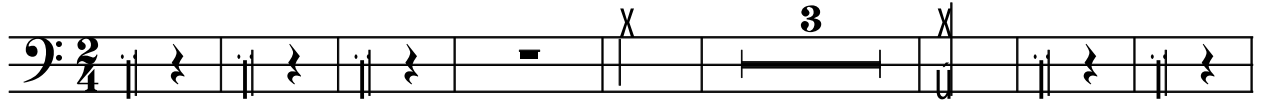

2 $\text{♩} = 132$
122

Canzone di Tawaddud

mp

mf

f

ff

180
