

COLORI DI ZAGABRIA

ZAGREB'S COLOURS FANTASIA SINFONICA

Viola

Liricamente e intimo $\bullet = 48$

Uberto Pieroni

5

10

15

20

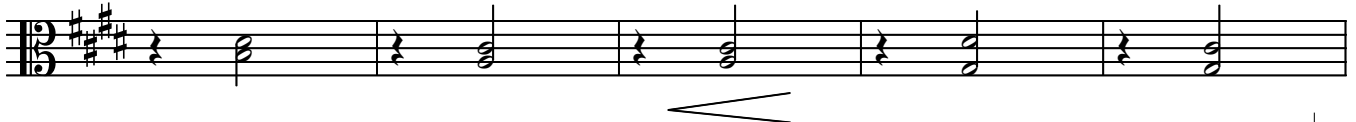

25

39

42

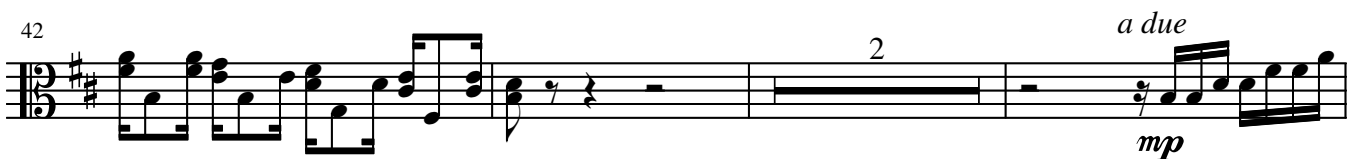

47 *divise*
mp

52
mf

57 *a due* *divise*

62 *a due*
mf

66

69

72 *a due*
f

76 *a due* *divise*
mp *mp*

82

87 *a due* *divise*
mp

92

96

99

102

104

107

110

125

130

135

140

145

150

155

160
