

# COLORI DI ZAGABRIA

## ZAGREB'S COLOURS

### FANTASIA SINFONICA

Timpani

Uberto Pieroni

Liricamente e intimo  $\bullet = 48$

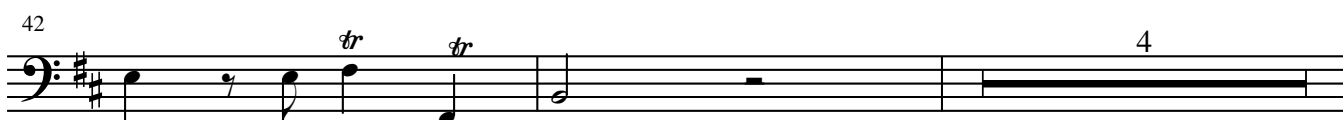
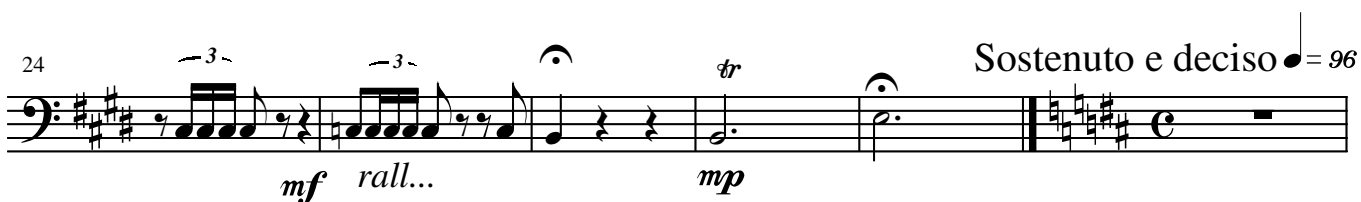

48

56

60

66

72

78

84

90

96

102

108

Piuttosto lento ma non troppo

$\bullet = 62$

133

138

144

150

161

162

*rall...* *pp*

*rall...*