

TRITTICO

per Flauto, Oboe, Archi e Pianoforte

Violini II[^]

RICERCARE

U. Pieroni

♩ = 56

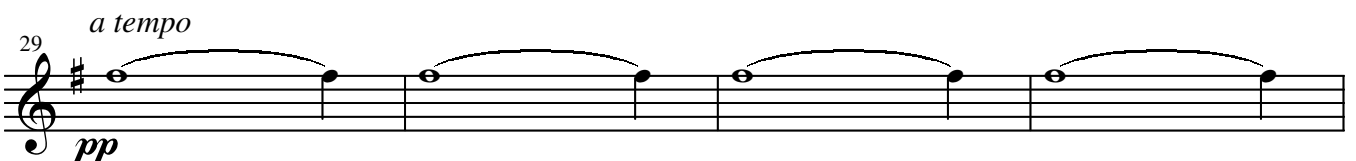
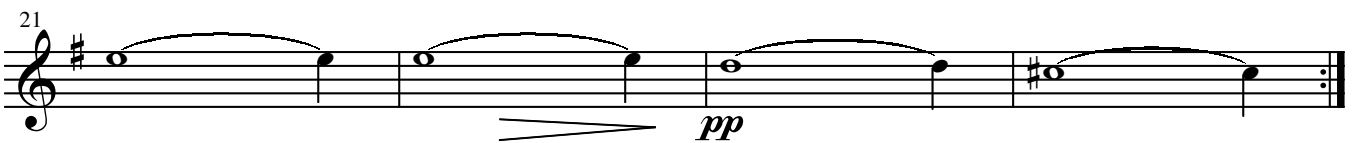
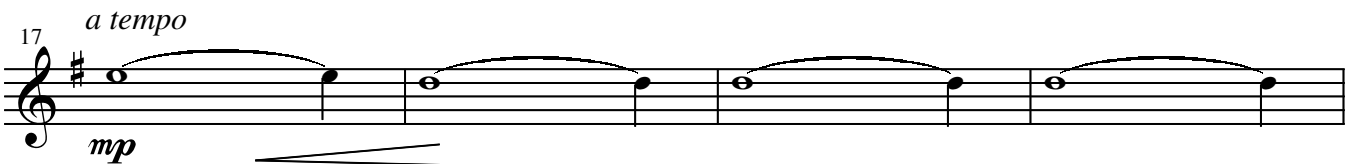
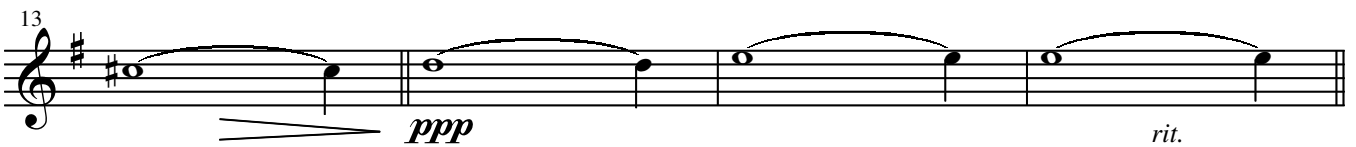
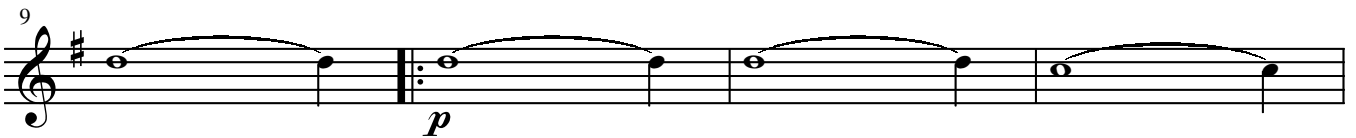
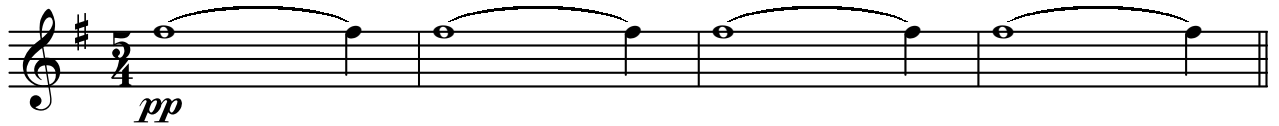

SCHERZO

♩ = 100

33

rit. *ppp* *mp*

37

41

45

49

53

rit.

57

61

65

rit.

PASTORALE

♩ = 62

69 *pp*

74

79 *ppp*

84

89

94

99

104

109

114

119

124

129

134

139

144

149
