Contrabbassi

Bevendo lo zibibbo

- III tempo -
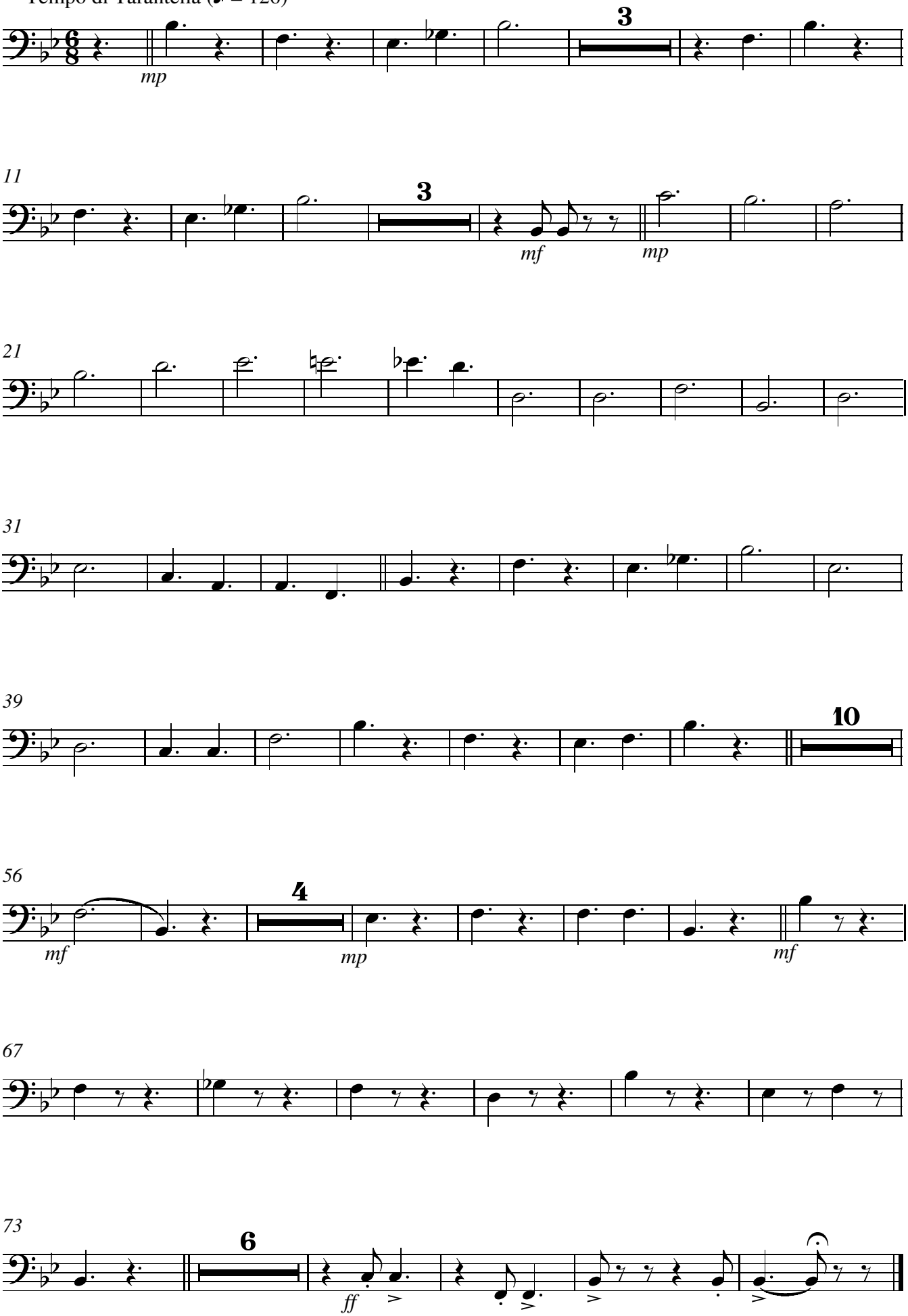
Tempo di Tarantella (♩. = 126)