1^ Tromba

Bevendo lo zibibbo
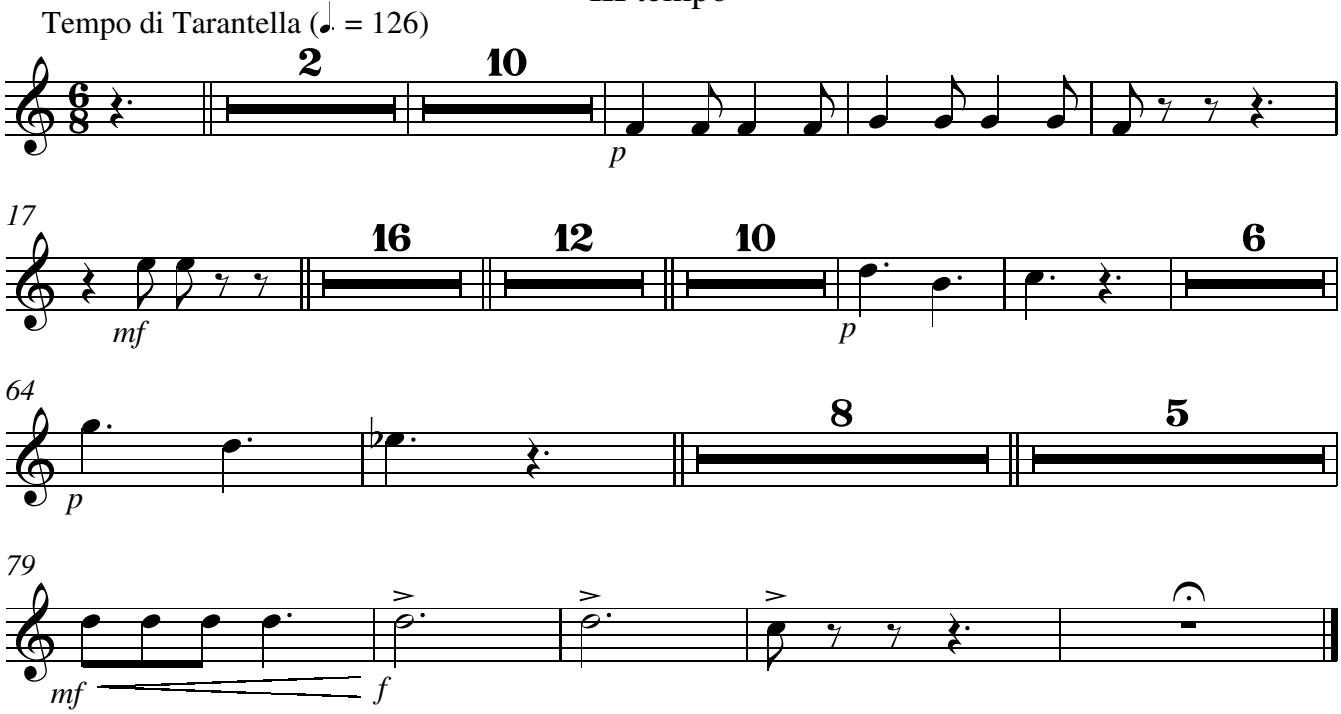
- III tempo -