

RICORDANDO MOZART

sonata-fantasia, in sol maggiore, per orchestra d'archi

Luigi Fiorentini

Larghetto (♩ = 60)

I tempo

ff

5

mp

Allegro moderato (♩ = 100)

(*mp*)

13

17

22

27

36

41

ff

45

(a tempo)

p

49

mp

53

pp cresc.....

Contrabbasso

2

58

.....*mf dim..... p*

63

mp

68

71

mp

75

ff >

80

mp

84

Larghetto (♩ = 60)

ff >

89

93

(Stesso tempo) **8** II tempo

mp *mp*

107

12

127

Contrabbasso

136

145 Allegro scherzoso (♩=72) III tempo

6

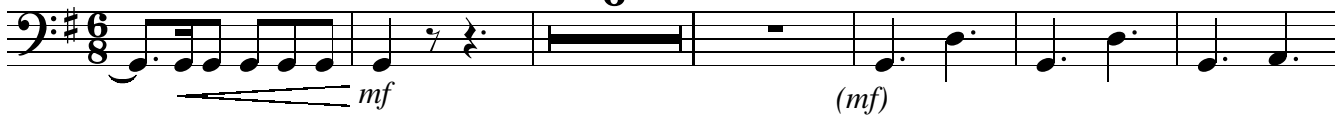

157

166

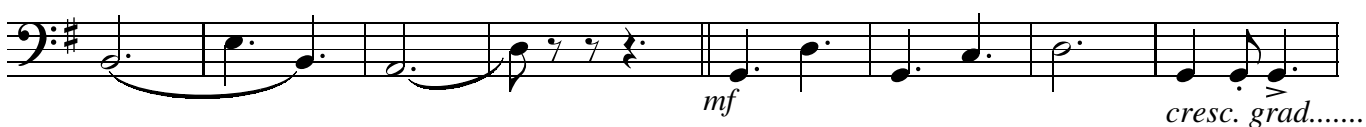

174

182

191

Poco meno (♩=63)

8

206

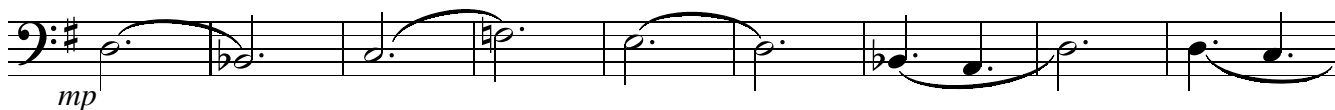

215

Più mosso, come prima (♩=72)

224

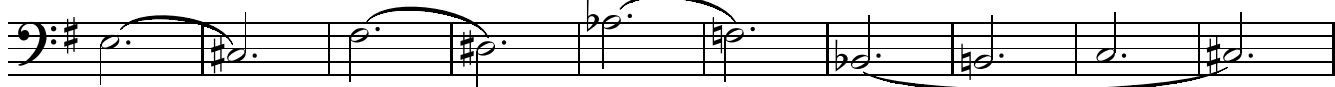

234

2

Contrabbasso

4

242

251

258

263
