

Rapsodia araba

Luigi Fiorentini

Moderato (♩=84)

per orchestra

3

mf

10

4

p *<mf>* *f*

18

24

4

p *f*

34

7

p *mp* *f* *f*

48

p *ff*

55

9 12

f

81

7

mf

93

6 5

95

5 4

97

2 4

2° Fagotto

2

100

107

113

119

129

143

150

174

197

205

213

2° Fagotto

237 Allegretto (♩ = 92)

f *mp*

243

8

mp *p*

257

263 Adagio (♩ = 66)

3

rall.....

mp

270

mf *mp*

276

280 Allegretto (♩ = 92)

f

283

3

mf *mp*

290 Andante (♩ = 80)

4 9 7 5

f *ff*

317

p *mp*

323

6 5

mp

2° Fagotto

4

339

344

And.scherzoso (♩=88)

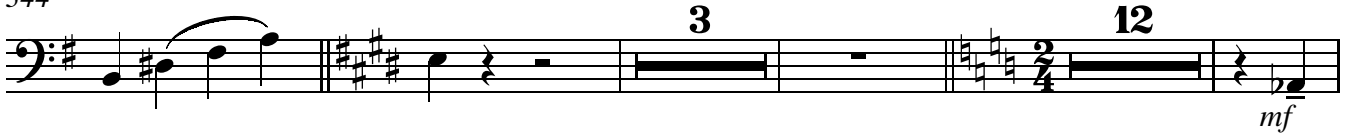

363

373

Più mosso (♩ = 100)

393

And.scherzoso (♩=88)

403

26

436

7

449

454

