

Viola

MARA

dramma lirico in un atto
di Federico De Roberto

(durata: m. 47 circa)

libretto di Gaetano Midulla
musica di Luigi Fiorentini

PRELUDIO

Adagio (♩=56)

56

62

67

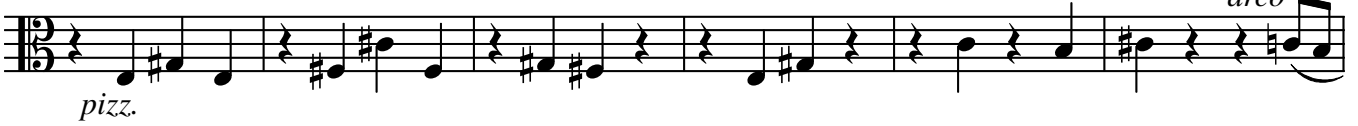

73

78

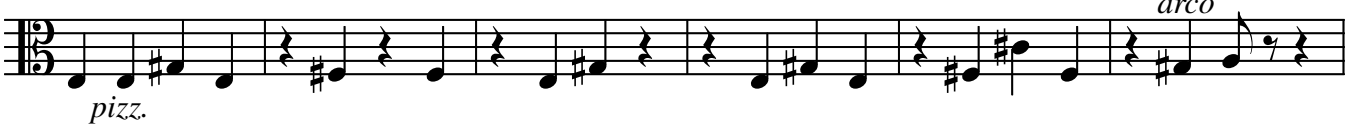

84

89

94 al pont.....

99

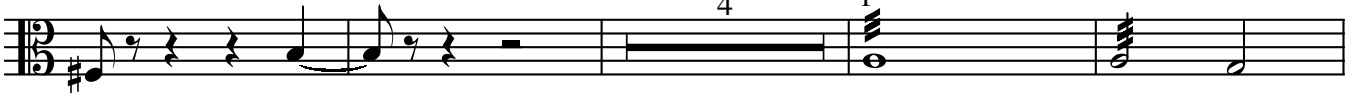

107

112

117

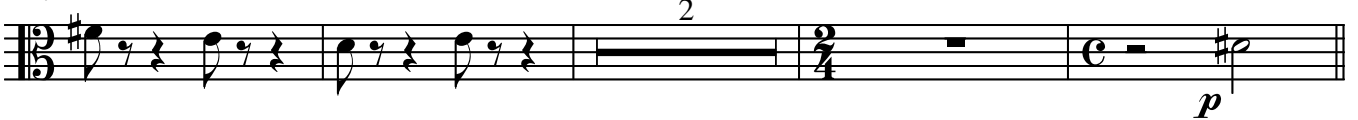

123

pizz.

129

arco

135

140

4^ SCENA

146

Allegretto (♩=72)

p *mp*

151

156

arco
pizz.

162

arco
pizz.

167

173

179

al pont.....

185

190

195 al pont.....

200

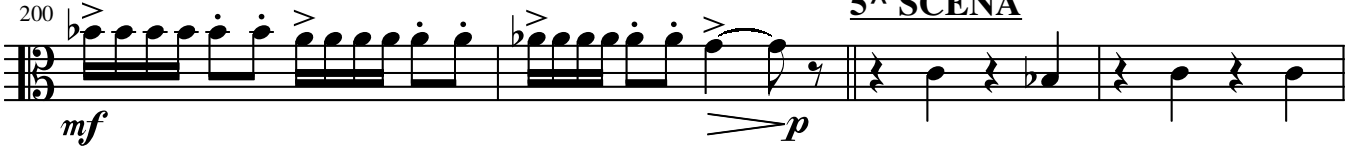

204

210

216 Adagio (♩=56)

221

226

232

239

244 arco diritto

249

255 *sciolto*.....
f *mp*

261 *mf* *pizz.* *arco* *al pont*.....

266

276 *4* *2*

286 *p*

292 *p*

297

INTERMEZZO

302

307 *p*

312 *ff* *pp* *Poco meno* (♩ = 50)

317

322 *pizz.*

327 *arco* *p* Adagio (♩=56) *mp*

332

338

344 *rall.....* *a tempo*

349

355 *8^ SCENA*

360 *rall.....* *mf* *Agitato* (♩=120)

366 *ff* *mp* *Adagio* (♩=56)

372 *mf* *f* *p*

378 *mp* *al pont.....*

383 *f* *3*

391 *mp* *f* *mp* *ff*

9^ SCENA

396

mf

400

f mf

405

mp

410

sciolto.....
f mf

415

p mf

420

p

425

mf f

10^ SCENA

430

mp

435

2

442

1 sola tutte
mp

447

f > mp f > > > >

452

al pont.....
mp

458

463

468

474

479

484

490

495

500

506

511

516

524.....

11^ SCENA

533 Largo (♩ = 40)

539

545

551

560

566

572

578

584

590

12^ SCENA

597

Adagio (♩ = 56)

603

611

621

630

635

13^ SCENA

641

648

654

660

665

670

675

FINALE

681

al pont.....

687

693

