

"MARA"
(fantasia dall'opera)

libretto di Gaetano Midulla
musica di Luigi Fiorentini

Adagio (♩ = 56)

33

p

37

p

41

3

pp

47

13

mp

63

mp

67

2

mp

73

Allegretto (♩ = 72)

mp

79

mp

83

mp

Clarinetto in Sib

2

87

91

Adagio (♩=56)

96

100

103

116

122

135

139

Largo (♩ = 40)

170

176

Clarinetto in Sib

183

198

204

Adagio (♩=56)

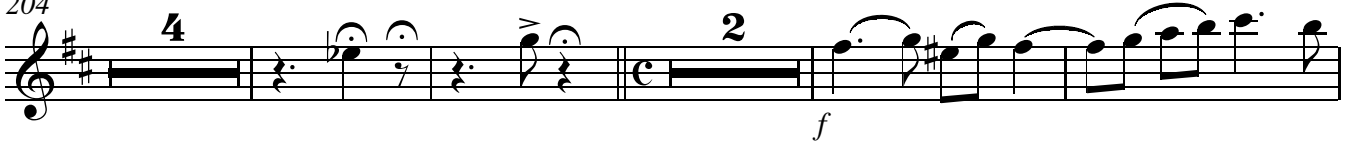

214

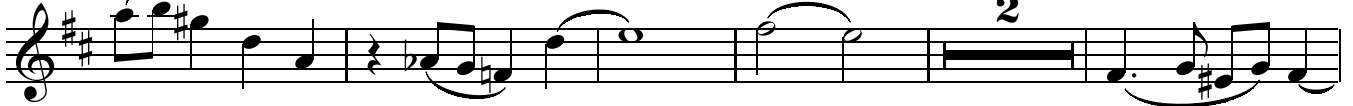

221

225

229

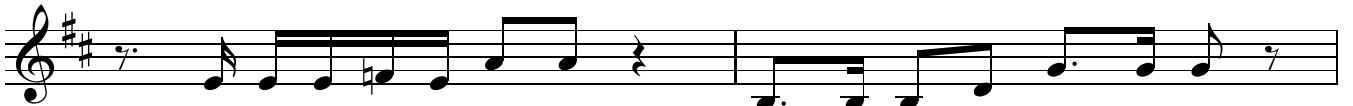

231

