Timpani

Evoluzioni sonore

per orchestra
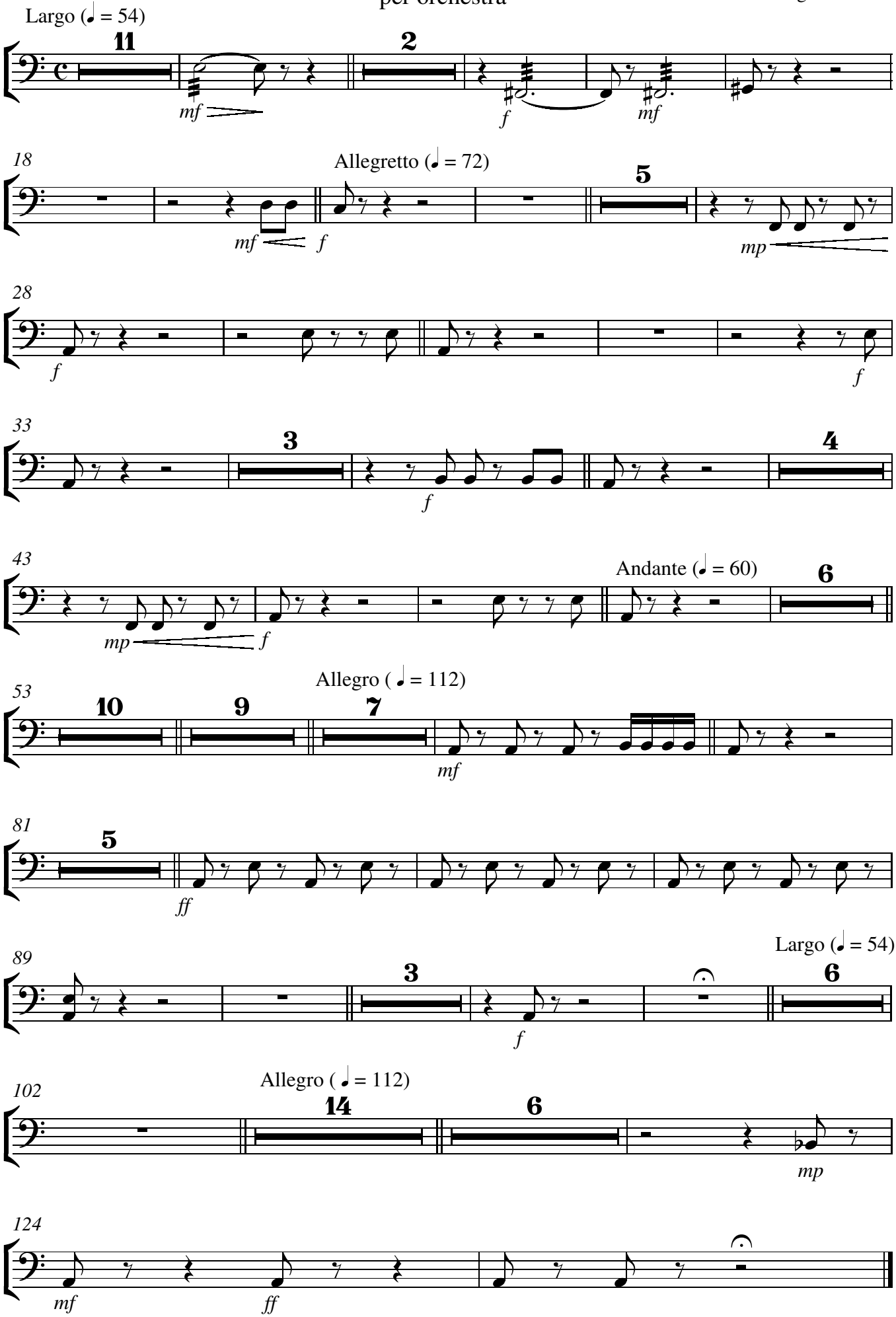
Luigi Fiorentini