

Violini I

MESSA IN DO MINORE  
"DE RESURRECTIONE DOMINI"

SIGNORE PIETA'

Uberto Pieroni

♩ = 44

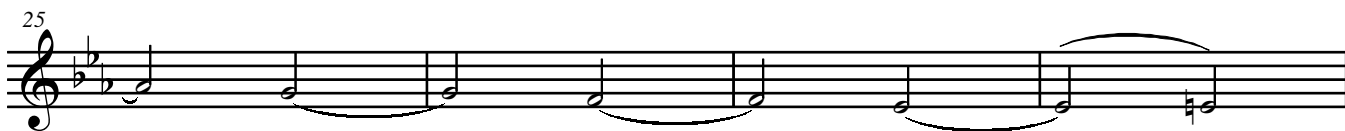

*cresc...*

Proprietà per tutti i paesi: IDYLLIUM Edizioni Musicali s. n. c. - Sede Legale Piazza Prealpi, 4 20155 MILANO

Sede Operativa: Viale dei Mille, 117 20051 LIMBIATE (MI) - ITALY - Tel e Fax: + 39 02 9961051

© Copyright 2005 by: IDYLLIUM Edizioni Musicali s. n. c.

Tutti i diritti sono riservati a termini di legge - All rights reserved. International copyright secured.

MESSA IN DO MINORE

33

*mf*

37

*f rit.*

*♩ = 120*

GLORIA

41

*f*

45

49

53

*dim...*

57

*cresc...*

61

*dim...* *p*

65

69

*mf*

73

77

*f*

81

♩ = 132

SIGNORE DIO RE DEL CIELO

85

*mp*

89

*cresc...*

93

*dim...*

97

*cresc...* *mf*

101

## MESSA IN DO MINORE

105 *cresc... f*

109

113 *mp*

117

121 *cresc... mf*

125 *f*

129

133 *cresc...*

137 *ff*

141

145

*cresc...* *f*

149

153

*cresc...* *ff* *mf*

♩ = 44

16

SIGNORE DIO AGNELLO DI DIO

172

176

180

♩ = 120

PERCHE' TU SOLO

189

*f*

193

197

201

205

209

213

217

221

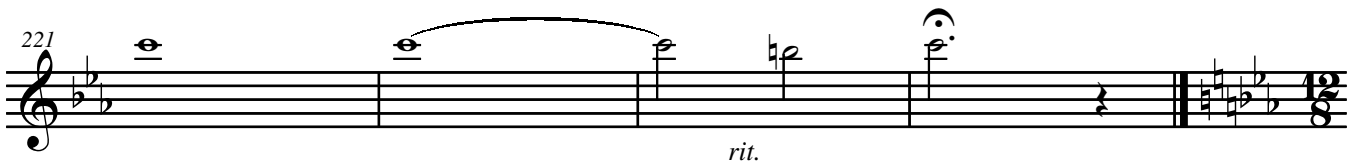

*rit.*

SANTO

♩ = 88

225

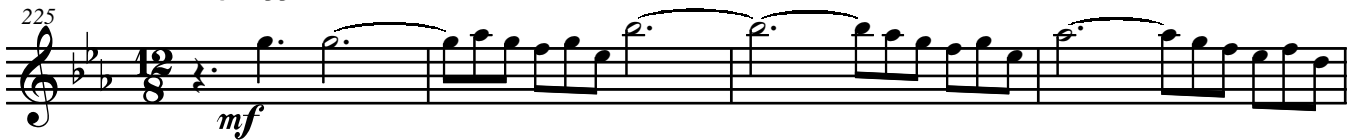

229

233

♩ = 54 OSANNA

237

*cresc...* *rit.* ***f*** ***p***

241

*cresc...*

245

♩ = 88 OSANNA 1

249

***f*** *cresc...*

♩ = 44 BENEDETTO

253

*rit.* ***mp***

257

261

***p***

265

*cresc...*

MESSA IN DO MINORE

OSANNA 1

269  $\bullet = 88$   
*rit.* **f**

273 *rit.*

277  $\bullet = 64$  AGNELLO DI DIO  
**mf**

281

285

289

293

297 *dim...*

301 **p** *cresc...*

MESSA IN DO MINORE

305

*dim...*

309

*cresc... mf*

313

*cresc...*

317

*cresc...*

321

*cresc...*

325

*dim...*

329

*dim...*

333

*cresc... f rit.*

= 120

AMEN

337

*f*

MESSA IN DO MINORE

341

345

349

*dim...*

353

*mp*

357

*cresc...*

361

365

*f*

369

*ff rit.*

373