

Trombone 2

MESSA IN DO MINORE "DE RESURRECTIONE DOMINI"

SIGNORE PIETA'

Uberto Pieroni

♩ = 44

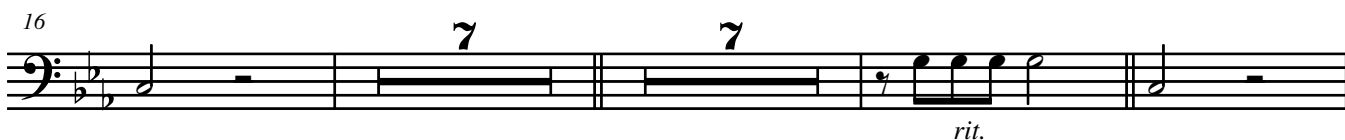

GLORIA

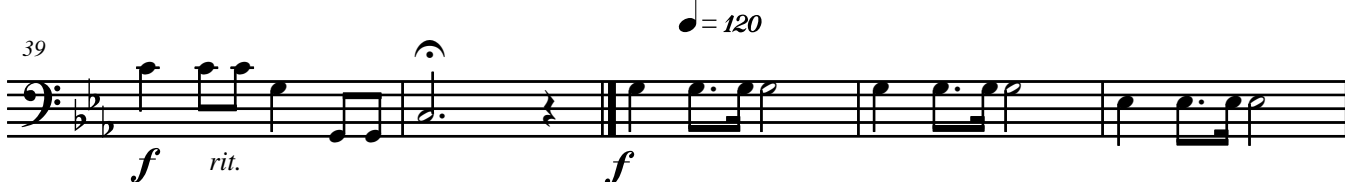

Proprietà per tutti i paesi: IDYLLIUM Edizioni Musicali s. n. c. - Sede Legale Piazza Prealpi, 4 20155 MILANO

Sede Operativa: Viale dei Mille, 117 20051 LIMBIATE (MI) - ITALY - Tel e Fax: + 39 02 9961051

© Copyright 2005 by: IDYLLIUM Edizioni Musicali s. n. c.

Tutti i diritti sono riservati a termini di legge - All rights reserved. International copyright secured.

MESSA IN DO MINORE

124

129

136

141

151

♩ = 120

PERCHE' TU SOLO

189

194

199

204

MESSA IN DO MINORE

SANTO

222 $\bullet = 88$

rit. *mf*

227

232

$\bullet = 88$ OSANNA 1

237 **9**

cresc... *rit.* *f* *f*

250 *cresc...* *rit.*

$\bullet = 44$ BENEDETTO

255 *mp*

260 *p*

265 *cresc...* *rit.*

$\bullet = 88$ OSANNA 1

270 *f*

MESSA IN DO MINORE

AGNELLO DI DIO

275 $\bullet = 64$

rit. *mf*

280

285

296

dim...

301

p *cresc...*

306

dim... *cresc...*

311

mf

322

dim...

327

MESSA IN DO MINORE

332

cresc... **f** *rit.*

♩ = 120

AMEN

337

f

342

347

352

14

dim...

f

370

ff

rit.