

Tromba in Si \flat 1

MESSA IN DO MINORE "DE RESURRECTIONE DOMINI"

SIGNORE PIETA'

Uberto Pieroni

$\bullet = 44$

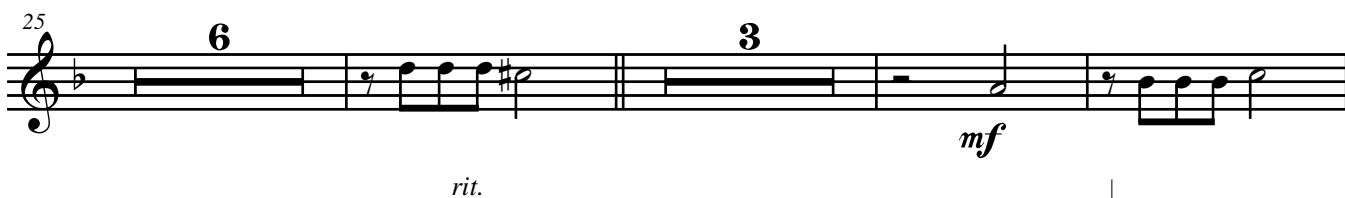

Proprietà per tutti i paesi: IDYLLIUM Edizioni Musicali s. n. c. - Sede Legale Piazza Prealpi, 4 20155 MILANO

Sede Operativa: Viale dei Mille, 117 20051 LIMBIATE (MI) - ITALY - Tel e Fax: + 39 02 9961051

© Copyright 2005 by: IDYLLIUM Edizioni Musicali s. n. c.

Tutti i diritti sono riservati a termini di legge - All rights reserved. International copyright secured.

MESSA IN DO MINORE

52

57

62

67

72

77

82

SIGNORE DIO RE DEL CIELO

• = 132

21

107

112

6

122

mf *f*

127

4

135

cresc... *ff*

140

6 *f*

150

cresc... *ff*

155

♩ = 120 PERCHE' TU SOLO

34 *f*

193

198

203

6

MESSA IN DO MINORE

213

218

223

♩ = 88

SANTO

rit. *mf*

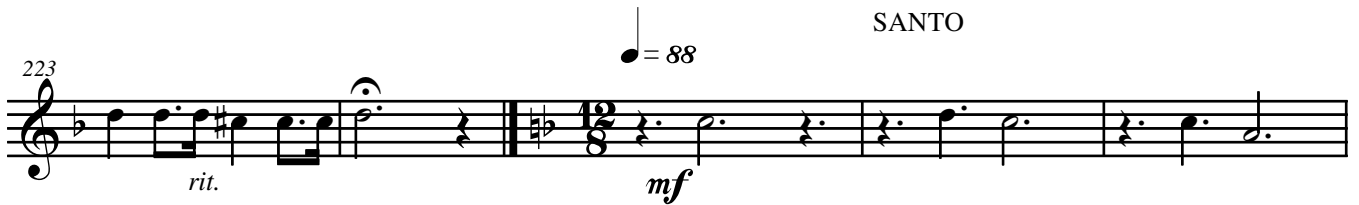

228

233

cresc...

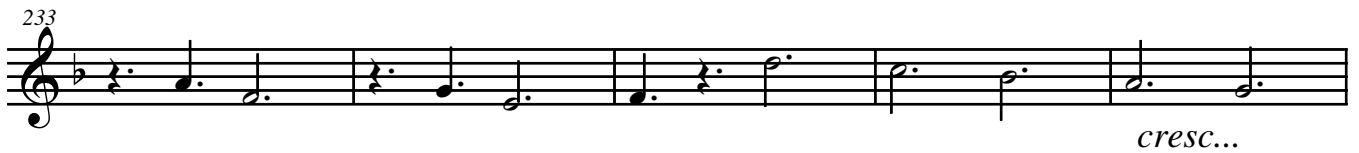

238

♩ = 88

OSANNA 1

f 9 *f*

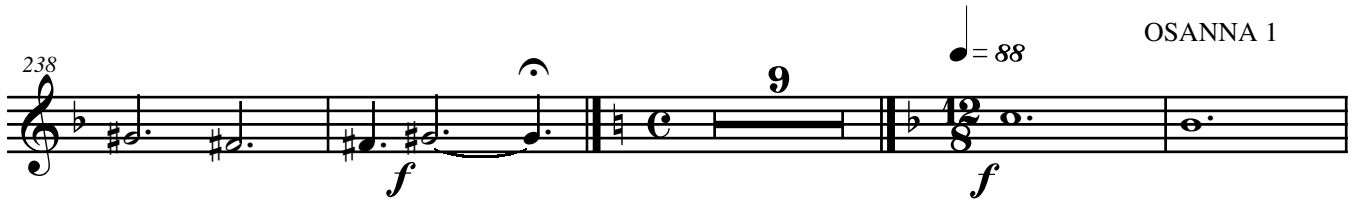

251

cresc... *rit.* 8

263

♩ = 88

OSANNA 1

f 8

275

♩ = 64

AGNELLO DI DIO

rit. *mf*

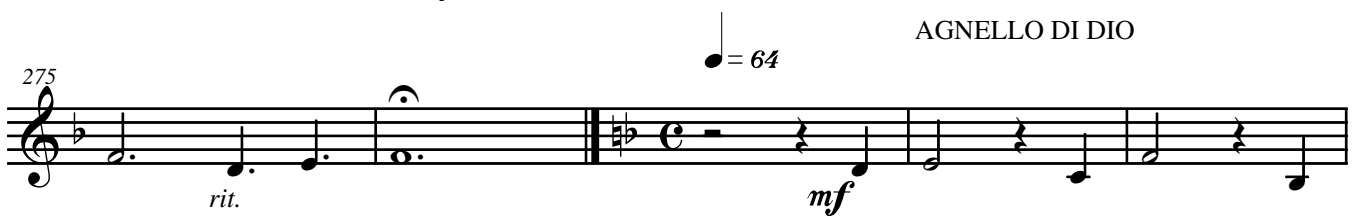

280

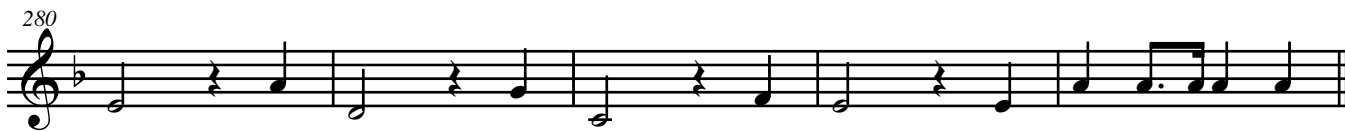

285

296

303

308

319

326

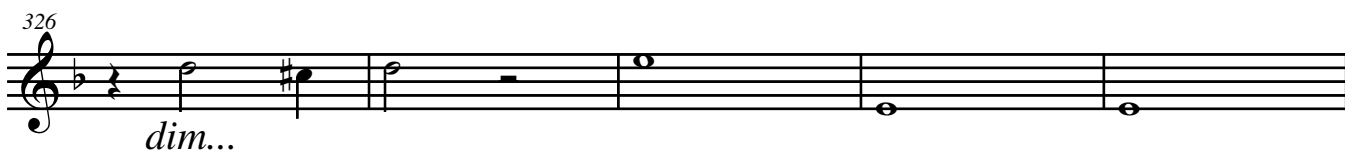

331

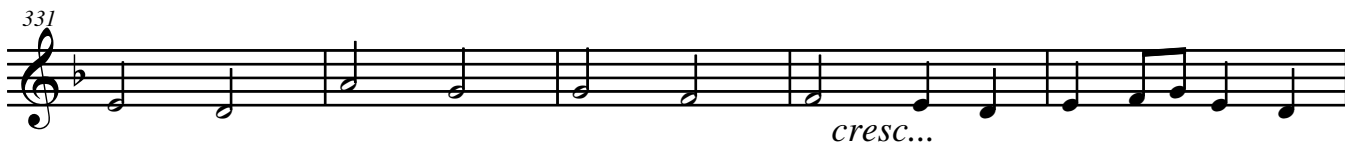

336

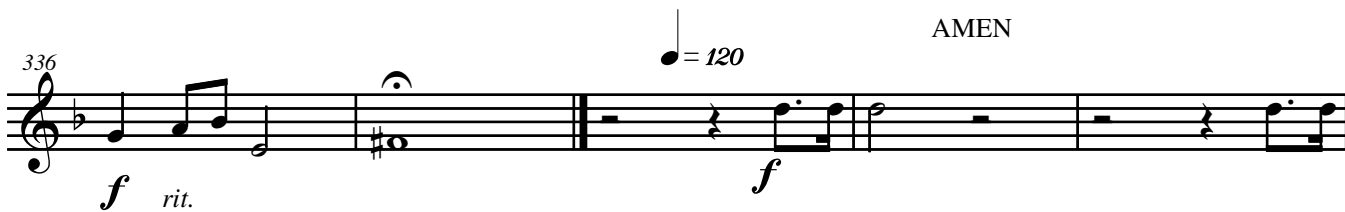

341

346

351

dim... *mp*

6

361

366

f

371