

Oboe 1

MESSA IN DO MINORE
"DE RESURRECTIONE DOMINI"

SIGNORE PIETA'

Uberto Pieroni

♩ = 44

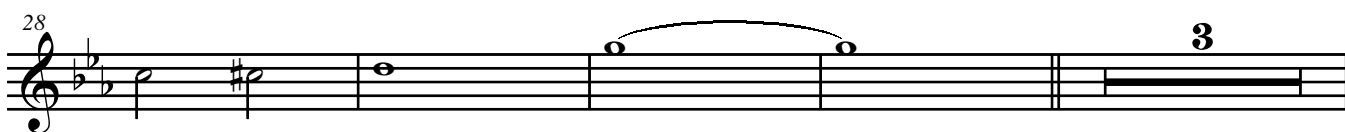

rit.

GLORIA

♩ = 120

Proprietà per tutti i paesi: IDYLLIUM Edizioni Musicali s. n. c. - Sede Legale Piazza Prealpi, 4 20155 MILANO

Sede Operativa: Viale dei Mille, 117 20051 LIMBIATE (MI) - ITALY - Tel e Fax: + 39 02 9961051

© Copyright 2005 by: IDYLLIUM Edizioni Musicali s. n. c.

Tutti i diritti sono riservati a termini di legge - All rights reserved. International copyright secured.

MESSA IN DO MINORE

45

50

55

60

65

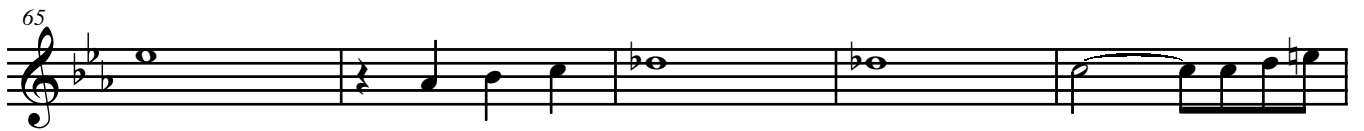

70

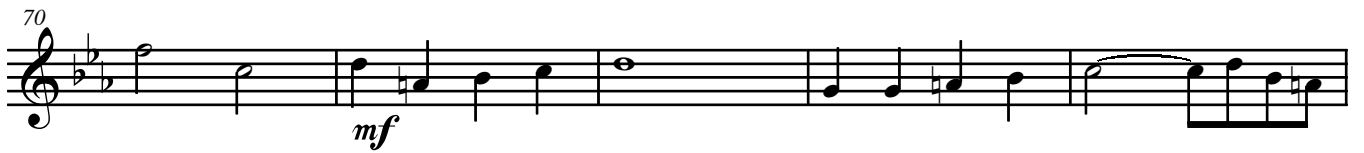

75

80

SIGNORE DIO RE DEL CIELO

85

MESSA IN DO MINORE

110

115

dim... *mp*

120

cresc... *mf*

125

f

130

cresc...

135

ff

140

dim...

145

cresc... *f*

150

cresc... *ff*

MESSA IN DO MINORE

SIGNORE DIO AGNELLO DI DIO

♩ = 44

155

mp

160

165

170

175

180

♩ = 120 PERCHE' TU SOLO

185

190

195

200 7

211

216

221 ♩ = 88 SANTO

226

231

236 9

249 OSANNA 1

254 8 8 ♩ = 88 OSANNA 1

273

rit. *mf*

278

283

288

293

298

303

308

313

MESSA IN DO MINORE

318 *cresc...*

323 *dim...*

328

333 *cresc...* **f** *rit.*

♩ = 120

AMEN

338 **f**

343

348 *dim...*

353 **mp**

364 **f**

MESSA IN DO MINORE

369

ff *rit.*
