

# MESSA ITALIANA

2 Fagotti

## Signore Pietà

Andantino

Uberto Pieroni

*divisi*

5

10

15

20

24

28

*pp*

*p*

*f*

*cresc...*

*cresc...*

*cresc...*

Proprietà per tutti i paesi: IDYLLIUM Edizioni Musicali s. n. c. - Sede Legale Piazza Prealpi, 4 20155 MILANO  
Sede Operativa: Viale dei Mille, 117 20051 LIMBIATE (MI) - ITALY - Tel e Fax: + 39 02 9961051  
© Copyright 2005 by: IDYLLIUM Edizioni Musicali s. n. c.  
Tutti i diritti sono riservati a termini di legge - All rights reserved. International copyright secured.

# GLORIA

**Allegro**  
*a due*

32

*f*

37

42

47

*f*

52

57

**Adagio**

62

*rall...* *p*

67

BASSOON

72

77

82

87

92

97

Più Mosso

102

Allegro

107

112

117

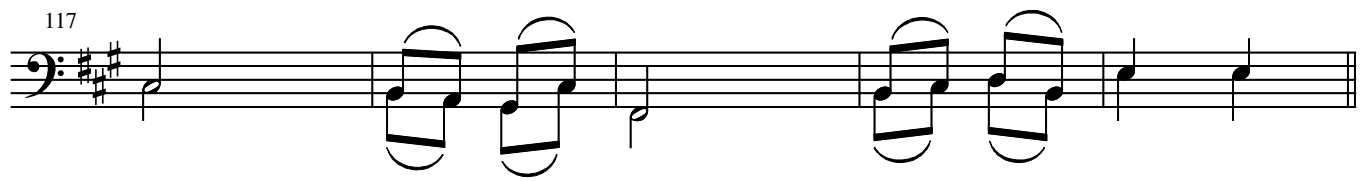

122

*divisi*

*f*

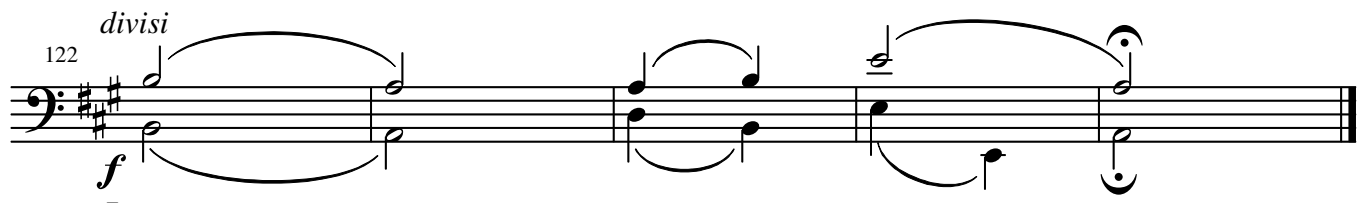

**Lentamente** **SANTO**

127

*solo*

133

138

143

**Allegro**

*a due*

*f*

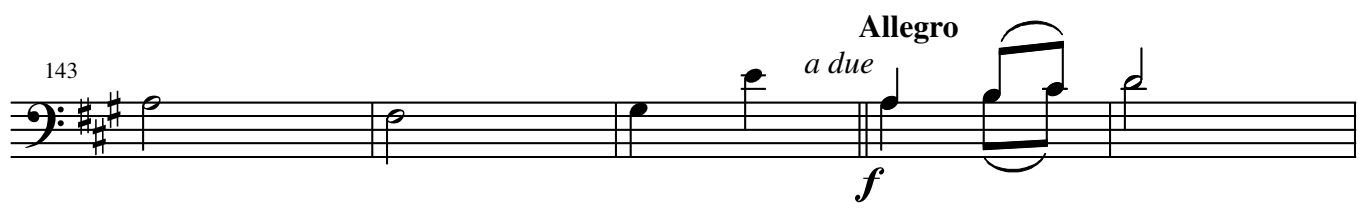

148

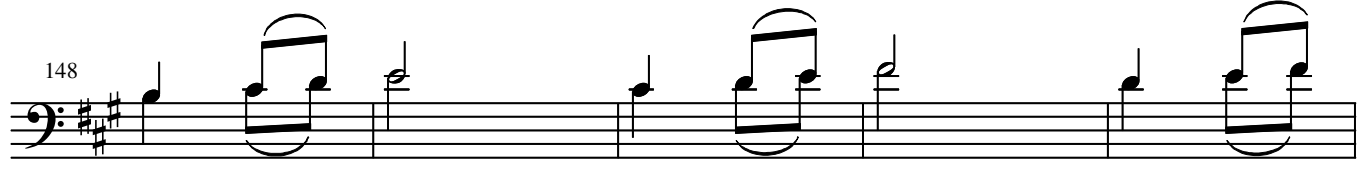

153 **Adagio**  
*rall...* *p* 5

**Allegro**  
162 *f*

**PADRE NOSTRO**  
167 **Lento Solenne** *divisi*  
*rall...* *mp*

172

176

180

183

187 *mp*

BASSOON

191

195

199

202

Moderato *divisi* **AGNELLO DI DIO**

206

211

216

221

BASSOON

226

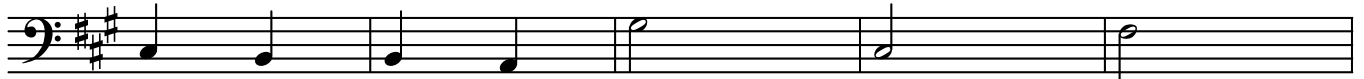

231

236

241

246

251

256

261

BASSOON

266

*rall...*

**AMEN**

**Lento Solenne**  
*divisi*

270

*f*

273

*a due*

276

*mp*

280

*divisi*

282

284

286

*p*

BASSOON

289

291

293

295

297

301

306

*a due* *divisi*

309

*f* *rall...*