

CLACSON

per Quartetto di Clarinetti

Moderato ♩ = 80

Uberto Pieroni

Clarinetto Basso

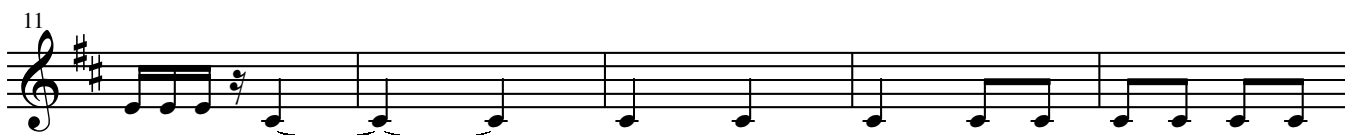
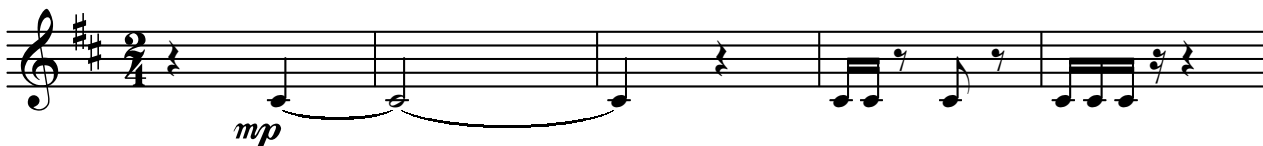

41

p

46

51

f

56

61

mp *pp*

66

71

p

76

81

86 *mf*

91 *mf*

96 *mf*

101 *p*

106 *pp*

111 *pp*

116 *pp*

121 *mf*

126 *mf*

131

136

cresc. *f*

141

p

146

pp

151

mf

156

p

161

166

cresc.

171

mf

Cl. bs.

221

pp

226

mp *mf*

231

236

241

246

p

251

cresc.

256

261

f

266

271

276

281

286

291
