

IL CANTICO DI FRATE SOLE

per Soprano, Coro, Orchestra da Camera con Oboe e Organo

Celli

Uberto Pieroni

Lentamente $\text{♩} = 68$

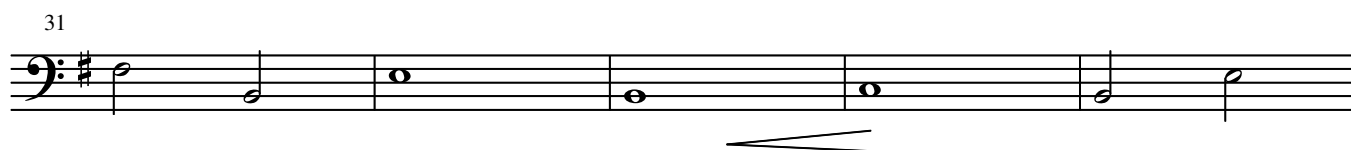
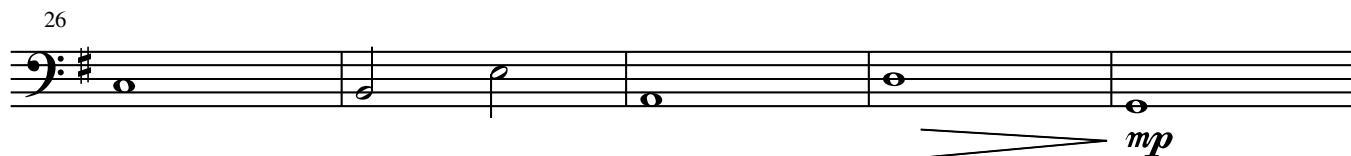
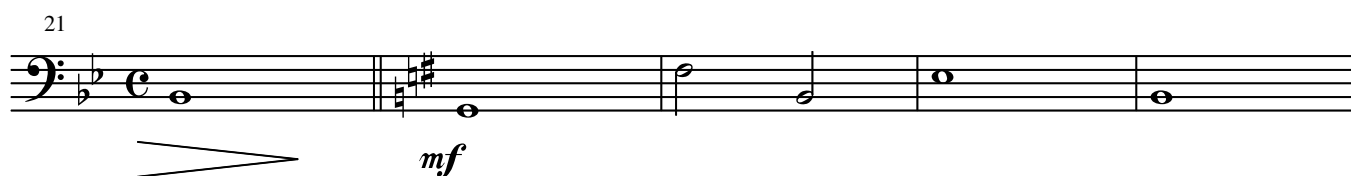
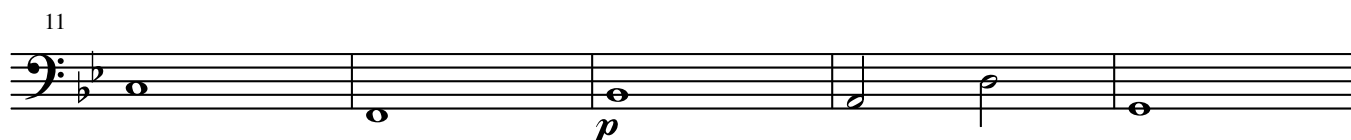
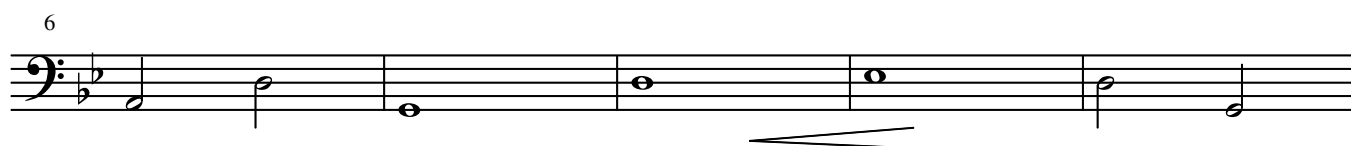
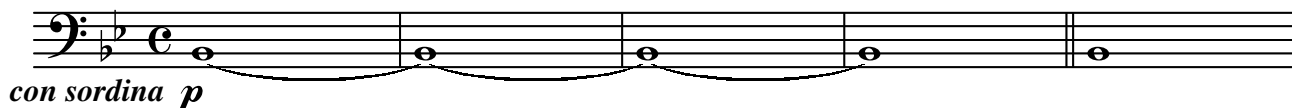

Proprietà per tutti i paesi: IDYLLIUM Edizioni Musicali s. n. c. - Sede Legale Piazza Prealpi, 4 20155 MILANO
Sede Operativa: Viale dei Mille, 117 20051 LIMBIATE (MI) - ITALY - Tel e Fax: + 39 02 9961051
© Copyright 2005 by: IDYLLIUM Edizioni Musicali s. n. c.
Tutti i diritti sono riservati a termini di legge - All rights reserved. International copyright secured.

36

40

44

48

53

58

63
