

Balalaika Bass

A' terr du Gargan

per Orchestra di strumenti popolari

Andrea Talmelli

2

f 3 3 3 3

6 3

12

16

20

Proprietà per tutti i paesi: IDYLLIUM Edizioni Musicali s. n. c. - Sede Legale Piazza Prealpi, 4 20155 MILANO
Sede Operativa: Viale dei Mille, 117 20051 LIMBIATE (MI) - ITALY - Tel e Fax: + 39 02 9961051
© Copyright 2005 by: IDYLLIUM Edizioni Musicali s. n. c.
Tutti i diritti sono riservati a termini di legge - All rights reserved. International copyright secured.

24

2

f

29

33

37

5

45

3

49

3

55

59

63

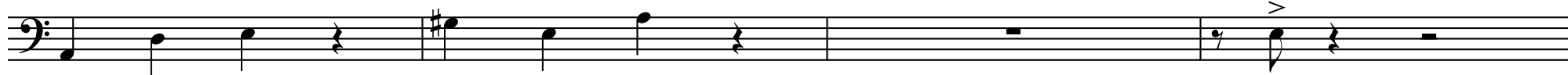

67

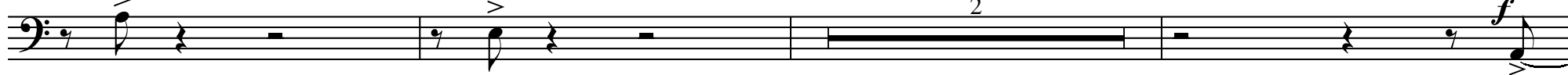

72

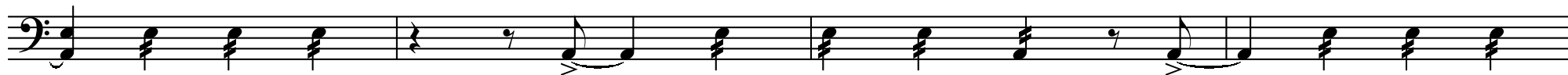

76

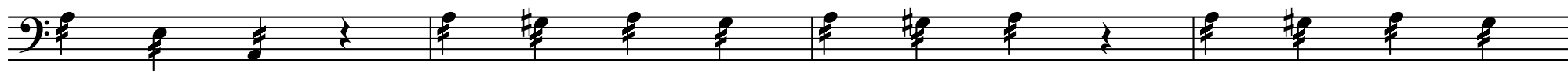

80

84

88
